



APPENDIX 7-4

SURVEY DATA

Table of Contents

1.	GOLDEN PLOVER.....	5
2.	HEN HARRIER.....	11
3.	LITTLE EGRET.....	13
4.	MERLIN.....	17
5.	PEREGRINE.....	19
6.	WHOOPEL SWAN.....	24
7.	BLACK-HEADED GULL.....	29
8.	COMMON GULL.....	40
9.	COOT.....	45
10.	LESSER BLACK-BACKED GULL.....	48
11.	CURLEW.....	73
12.	KESTREL.....	79
13.	LAPWING.....	93
14.	SNIPE.....	98
15.	WOODCOCK.....	106
16.	BUZZARD.....	108
17.	SPARROWHAWK.....	121

Table of Tables

<i>Table 7-4-1 Golden Plover Vantage Point Survey data.....</i>	5
<i>Table 7-4-2 Golden Plover Waterbird Distribution and Abundance Survey data.....</i>	6
<i>Table 7-4-3 Golden Plover Incidental Observations.....</i>	7
<i>Table 7-4-4 Hen Harrier Vantage Point Survey data.....</i>	11
<i>Table 7-4-5 Little Egret Vantage Point Survey data.....</i>	13
<i>Table 7-4-6 Little Egret Waterbird Distribution and Abundance Survey data.....</i>	13
<i>Table 7-4-7 Little Egret Incidental Observations.....</i>	13
<i>Table 7-4-8 Merlin Vantage Point Survey data.....</i>	17
<i>Table 7-4-9 Peregrine Vantage Point Survey data.....</i>	19
<i>Table 7-4-10 Peregrine Breeding Raptor Survey data.....</i>	19
<i>Table 7-4-11 Peregrine Incidental Observations.....</i>	20
<i>Table 7-4-12 Whooper Swan Vantage Point Survey data.....</i>	24
<i>Table 7-4-13 Whooper Swan Waterbird Distribution and Abundance Survey data.....</i>	24
<i>Table 7-4-14 Whooper Swan Incidental Observations.....</i>	25

Table 7-4-15 Black-headed Gull Vantage Point Survey data.....	29
Table 7-4-16 Black-headed Gull Breeding Walkover Survey data.....	31
Table 7-4-17 Black-headed Gull Waterbird Distribution and Abundance Survey data.....	31
Table 7-4-18 Black-headed Gull Incidental Observations.....	34
Table 7-4-19 Common Gull Vantage Point Survey data.....	40
Table 7-4-20 Common Gull Winter Walkover Survey data.....	40
Table 7-4-21 Common Gull Waterbird Distribution and Abundance Survey data.....	41
Table 7-4-22 Coot Waterbird Distribution and Abundance Survey data.....	45
Table 7-4-23 Coot Incidental Observations.....	45
Table 7-4-24 Lesser Black-backed Gull Vantage Point Survey data.....	48
Table 7-4-25 Lesser Black-backed Gull Winter Walkover Survey data.....	60
Table 7-4-26 Lesser Black-backed Gull Breeding Walkover Survey data.....	61
Table 7-4-27 Lesser Black-backed Gull Waterbird Distribution and Abundance Survey data.....	61
Table 7-4-28 Lesser Black-backed Gull Incidental Observations.....	63
Table 7-4-29 Curlew Vantage Point Survey data.....	73
Table 7-4-30 Curlew Waterbird Distribution and Abundance Survey data.....	73
Table 7-4-31 Curlew Incidental Observations.....	75
Table 7-4-32 Kestrel Vantage Point Survey data.....	79
Table 7-4-33 Kestrel Winter Walkover Survey data.....	84
Table 7-4-34 Kestrel Breeding Walkover Survey data.....	84
Table 7-4-35 Kestrel Breeding Raptor data.....	85
Table 7-4-36 Kestrel Incidental Observations.....	85
Table 7-4-37 Lapwing Vantage Point Survey data.....	93
Table 7-4-38 Lapwing Waterbird Distribution and Abundance Survey data.....	93
Table 7-4-39 Lapwing Incidental Observations.....	94
Table 7-4-40 Snipe Vantage Point Survey data.....	98
Table 7-4-41 Snipe Winter Walkover Survey data.....	98
Table 7-4-42 Snipe Breeding Walkover Survey data.....	99
Table 7-4-43 Snipe Waterbird Distribution and Abundance Survey data.....	99
Table 7 - 4 - 44 Snipe Incidental Observations.....	99
Table 7-4-45 Woodcock Vantage Point Survey data.....	106
Table 7-4-46 Buzzard Vantage Point Survey data.....	108
Table 7-4-47 Buzzard Winter Walkover Survey data.....	112
Table 7-4-48 Buzzard Breeding Walkover Survey data.....	113
Table 7-4-49 Buzzard Breeding Raptor Survey data.....	114
Table 7-4-50 Buzzard Incidental Observations.....	115
Table 7-4-51 Sparrowhawk Vantage Point Survey data.....	121
Table 7-4-52 Sparrowhawk Winter Walkover Survey data.....	121
Table 7-4-53 Sparrowhawk Breeding Raptor Survey data.....	122
Table 7-4-54 Sparrowhawk Incidental Observations data.....	122

Table of Figures

Figure 7-4-1 Golden Plover Vantage Point Survey map.....	8
Figure 7-4-2 Golden Plover Waterbird Distribution and Abundance Survey map.....	9
Figure 7-4-3 Golden Plover Incidental Observations map.....	10
Figure 7-4-4 Hen Harrier Vantage Point Survey map.....	12
Figure 7-4-5 Little Egret Vantage Point Survey map.....	14
Figure 7-4-6 Little Egret Waterbird Distribution and Abundance Survey map.....	15
Figure 7-4-7 Little Egret Incidental Observations.....	16
Figure 7-4-8 Merlin Vantage Point Survey map.....	18
Figure 7-4-9 Peregrine Vantage Point Survey map.....	21
Figure 7-4-10 Peregrine Breeding Raptor Survey map.....	22
Figure 7-4-11 Peregrine Incidental Observations map.....	23
Figure 7-4-12 Whooper Swan Vantage Point Survey map.....	26
Figure 7-4-13 Whooper Swan Waterbird Distribution and Abundance Survey map.....	27
Figure 7-4-14 Whooper Swan Incidental Observations map.....	28
Figure 7-4-15 Black-headed Gull Vantage Point Survey map.....	36
Figure 7-4-16 Black-headed Gull Breeding Walkover Survey map.....	37
Figure 7-4-17 Black-headed Gull Waterbird Distribution and Abundance Survey map.....	38
Figure 7-4-18 Black-headed Gull Incidental Observations map.....	39
Figure 7-4-19 Common Gull Vantage Point Survey map.....	42
Figure 7-4-20 Common Gull Winter Walkover Survey map.....	43
Figure 7-4-21 Common Gull Waterbird Distribution and Abundance Survey map.....	44
Figure 7-4-22 Coot Waterbird Distribution and Abundance Surveys map.....	46
Figure 7-4-23 Coot Incidental Observations map.....	47
Figure 7-4-24.1 Lesser Black-backed Gull Vantage Point Survey (Winter) map.....	67
Figure 7-4-24.2 Lesser Black-backed Gull Vantage Point Survey (Breeding) map.....	67
Figure 7-4-25 Lesser Black-backed Gull Winter Walkover Survey map.....	69
Figure 7-4-26 Lesser Black-backed Gull Breeding Walkover Survey map.....	70
Figure 7-4-27 Lesser Black-backed Gull Waterbird Distribution and Abundance Survey map.....	71
Figure 7-4-28 Lesser Black-backed Gull Incidental Observations map.....	72
Figure 7-4-29 Curlew Vantage Point Survey map.....	76
Figure 7-4-30 Curlew Waterbird Distribution and Abundance Survey map.....	77
Figure 7-4-31 Curlew Incidental Observations map.....	78
Figure 7-4-32.1 Kestrel Vantage Point (Flights) Survey map.....	87
Figure 7-4-32.2 Kestrel Vantage Point (Non-Flights) Survey map.....	87
Figure 7-4-33 Kestrel Winter Walkover Survey map.....	89
Figure 7-4-34 Kestrel Breeding Walkover Survey map.....	90
Figure 7-4-35 Kestrel Breeding Raptor Survey map.....	91

Figure 7-4-36 Kestrel Incidental Observations map..... 92

Figure 7-4-37 Lapwing Vantage Point Survey map..... 95

Figure 7-4-38 Lapwing Waterbird Distribution Survey map..... 96

Figure 7-4-39 Lapwing Incidental Observations map..... 97

Figure 7-4-40 Snipe Vantage Point Survey map 101

Figure 7-4-41 Snipe Winter Walkover Survey map.....102

Figure 7-4-42 Snipe Breeding Walkover Survey map 103

Figure 7-4-43 Snipe Waterbird Distribution and Abundance Survey map 104

Figure 7-4-44 Snipe Incidental Observations map..... 105

Figure 7-4-45 Woodcock Vantage Point Survey map.....107

Figure 7-4-46 Buzzard Vantage Point Survey map..... 116

Figure 7-4-47 Buzzard Winter Walkover Survey map.....117

Figure 7-4-48 Buzzard Breeding Walkover Survey map..... 118

Figure 7-4-49 Buzzard Breeding Raptor Survey map..... 119

Figure 7-4-50 Buzzard Incidental Observations map.....120

Figure 7-4-51 Sparrowhawk Vantage Point Survey map123

Figure 7-4-52 Sparrowhawk Winter Walkover Survey map124

Figure 7-4-53 Sparrowhawk Breeding Raptor Survey map.....125

Figure 7-4-54 Sparrowhawk Incidental Observations map.....126

1.

GOLDEN PLOVER

Table 7-4-1 Golden Plover Vantage Point Survey data

Ref.	VP	Date	Time	Species	Number	Duration of flight (s)	Band 1 (0-15m)	Band 2 (15-25m)	Band 3 (25-200m)	Band 4 (>200m)	Habitat and activity	Surveyor
GP001	VP2	13/11/2020	12:06	Golden Plover	26	30	0	0	30	0	improved agricultural grassland; travelling	MP
GP002	VP1	20/11/2020	09:12	Golden Plover	43	51	0	0	51	0	improved agricultural grassland; flying west	MP
GP003	VP1	20/11/2020	09:21	Golden Plover	19	25	0	0	25	0	improved agricultural grassland; flying	MP
GP004	VP1	29/01/2021	10:00	Golden Plover	25	15	0	0	15	0	improved agricultural grassland; travelling w	MP
GP005	VP1	29/01/2021	10:31	Golden Plover	42	15	0	0	15	0	improved agricultural grassland; travelling w	MP
GP006	VP2	10/02/2021	14:47	Golden Plover	60	18	18	0	0	0	improved agricultural grassland; flying e, out of sight possibly landing	MP
GP007	VP2	10/02/2021	15:18	Golden Plover	10	40	40	0	0	0	improved agricultural grassland; circled over grassland before landing. fed for 5min, took off flushed by walkers	MP
GP008	VP2	10/02/2021	15:28	Golden Plover	50	80	40	40	0	0	improved agricultural grassland and mixed broadleaved woodland; circling, on/off sight, probably landing	MP
GP009	VP2	10/02/2021	15:30	Golden Plover	40	15	0	0	15	0	improved agricultural grassland and mixed broadleaved woodland; circling in the distance	MP
GP010	VP2	10/02/2021	15:47	Golden Plover	22	100	0	0	100	0	improved agricultural grassland; travelling	MP
GP011	VP2	07/04/2021	16:28	Golden Plover	26	40	0	0	40	0	grassland; flying	PT
GP012	VP2	07/04/2021	16:29	Golden Plover	19	10	0	0	10	0	grassland; flying	PT
GP013	VP2	07/04/2021	16:29	Golden Plover	7	190	20	15	155	0	grassland and arable crops; circling; 5 dropped down to arable field	PT
GP014	VP2	07/04/2021	16:42	Golden Plover	62	205	0	30	175	0	grassland and arable crops; flying	PT
GP015	VP2	07/04/2021	16:48	Golden Plover	60	55	10	10	35	0	grassland and arable crops; circling, dropped to field, subsequently feeding	PT

Ref.	VP	Date	Time	Species	Number	Duration of flight (s)	Band 1 (0-15m)	Band 2 (15-25m)	Band 3 (25-200m)	Band 4 (>200m)	Habitat and activity	Surveyor
											and roosting in arable field until end of survey, quantity approximate, probably 62 from previous flight	
GP016	VP2	07/04/2021	17:36	Golden Plover	110	90	10	15	65	0	grassland; circling; some departed to N/NW, most dropped low at south end of circuit, out of view, quantity approximate	PT
GP017	VP2	07/04/2021	18:16	Golden Plover	75	50	0	0	0	0	grassland; flying, quantity approximate	PT
GP018	VP2	07/04/2021	19:46	Golden Plover	6	20	10	5	5	0	grassland and arable crops; dropped to field	PT
GP019	VP2	07/04/2021	20:10	Golden Plover	17	75	5	5	65	0	grassland; circling, dropped down out of view	PT
GP020	VP1	19/10/2021	09:42	Golden Plover	1	-	-	-	-	-	improved agricultural grassland; calling	PM
GP021	VP1	14/04/2023	08:00	Golden Plover	27	60	0	0	60	0	improved agricultural grassland; travelling	PM
GP022	VP1	14/04/2023	09:36	Golden Plover	40	257	0	0	257	0	improved agricultural grassland; travelling	PM
GP023	VP1	14/04/2023	11:02	Golden Plover	10	75	0	0	75	0	improved agricultural grassland; travelling, calling in flight	PM

Table 7-4-2 Golden Plover Waterbird Distribution and Abundance Survey data

Ref.	Location	Date	Time	Species	Number	Habitat and activity	Surveyor
GP001	Lough Hackett	21/10/2020	11:51	Golden Plover	10	lakes and ponds; emerged from rushes, back in	MP
GP002	Bohercull Turlough	18/11/2020	14:00	Golden Plover	14	turloughs; feeding	MP
GP003	Bohercull Turlough	22/01/2021	11:16	Golden Plover	21	turloughs; circling	MP
GP004	Bohercull Turlough	09/02/2021	14:48	Golden Plover	65	turloughs and improved agricultural grassland; feeding	MP
GP005	Turloughnaroyer	28/09/2021	14:43	Golden Plover	12	turloughs; roosting	TR
GP006	Annaghdown	29/10/2021	12:40	Golden Plover	30	turloughs; flying	JK
GP007	Belclare Turlough	02/11/2021	09:24	Golden Plover	40	turloughs; travelling, flew up from turlough; best estimate.	PDC

Table 7-4-3 Golden Plover Incidental Observations

Ref.	Location	Date	Time	Species	Number	Habitat and activity	Surveyor
GP001	Hen Harrier Roost Survey; HHVP3	14/01/2021	16:52	Golden Plover	6	improved agricultural grassland; circling/flying, out of sight flying N	MP
GP002	Hen Harrier Roost Survey; HHVP1	11/10/2021	18:22	Golden Plover	0	dry calcareous and neutral grassland; calls heard, unknown count	JK
GP003	Hen Harrier Roost Survey; HHVP2	14/10/2021	18:12	Golden Plover	14	dry calcareous and neutral grassland; travelling at the potential collision height	JK
GP004	Hen Harrier Roost Survey; HHVP4	28/10/2021	16:56	Golden Plover	7	turloughs; flying	JK
GP005	Hen Harrier Roost Survey; HHVP1	12/11/2021	08:32	Golden Plover	3	improved agricultural grassland; flying and landing in field	JK

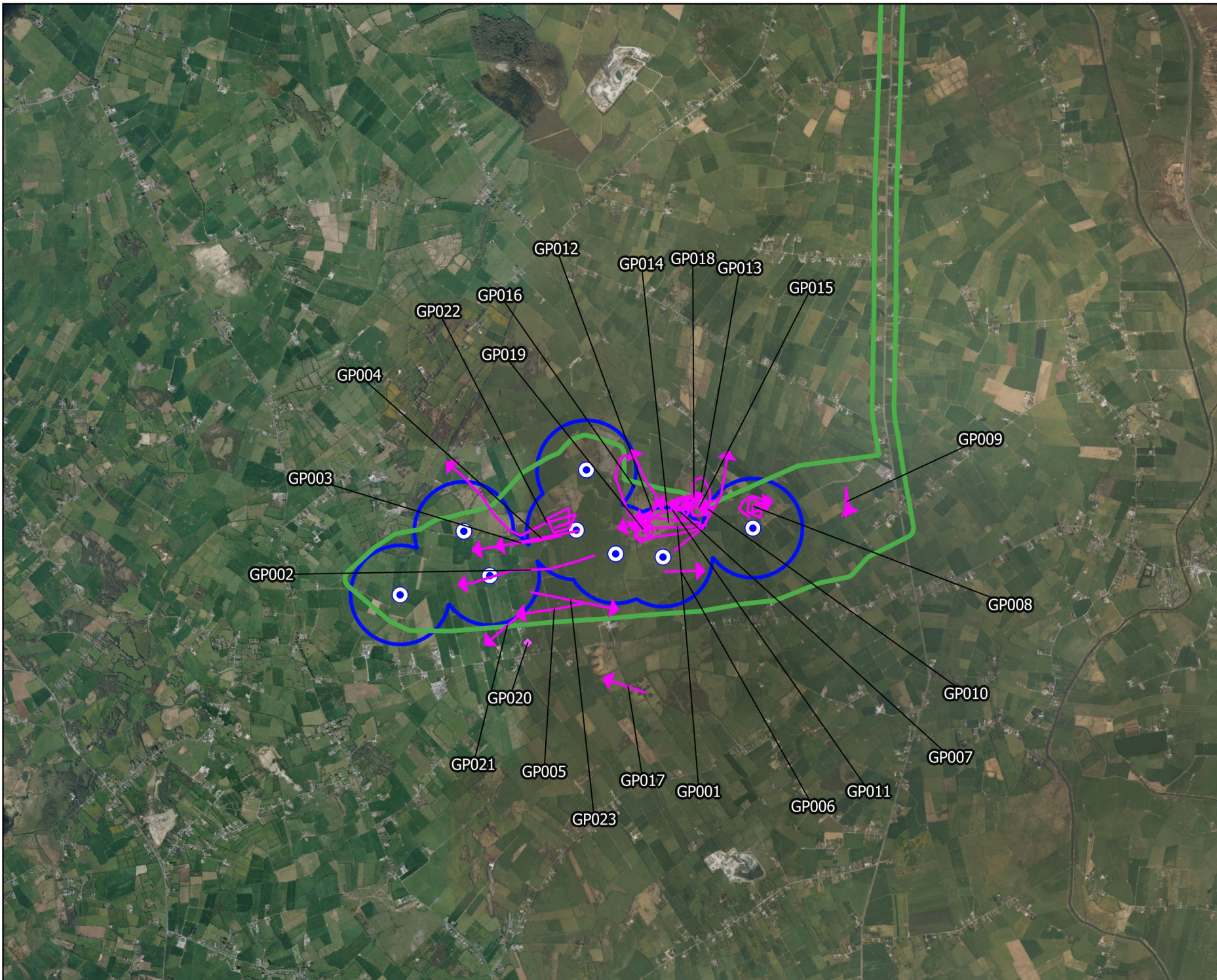

Map Legend

- EIAR Site Boundary
- Proposed Turbine Locations
- 500m Radius of Turbines
- Flight Observation
- ◆ Non-Flight Observation



Drawing Title:

**Golden Plover Observations
Vantage Point Surveys**

Project Title:
Laurclavagh Renewable Energy Development



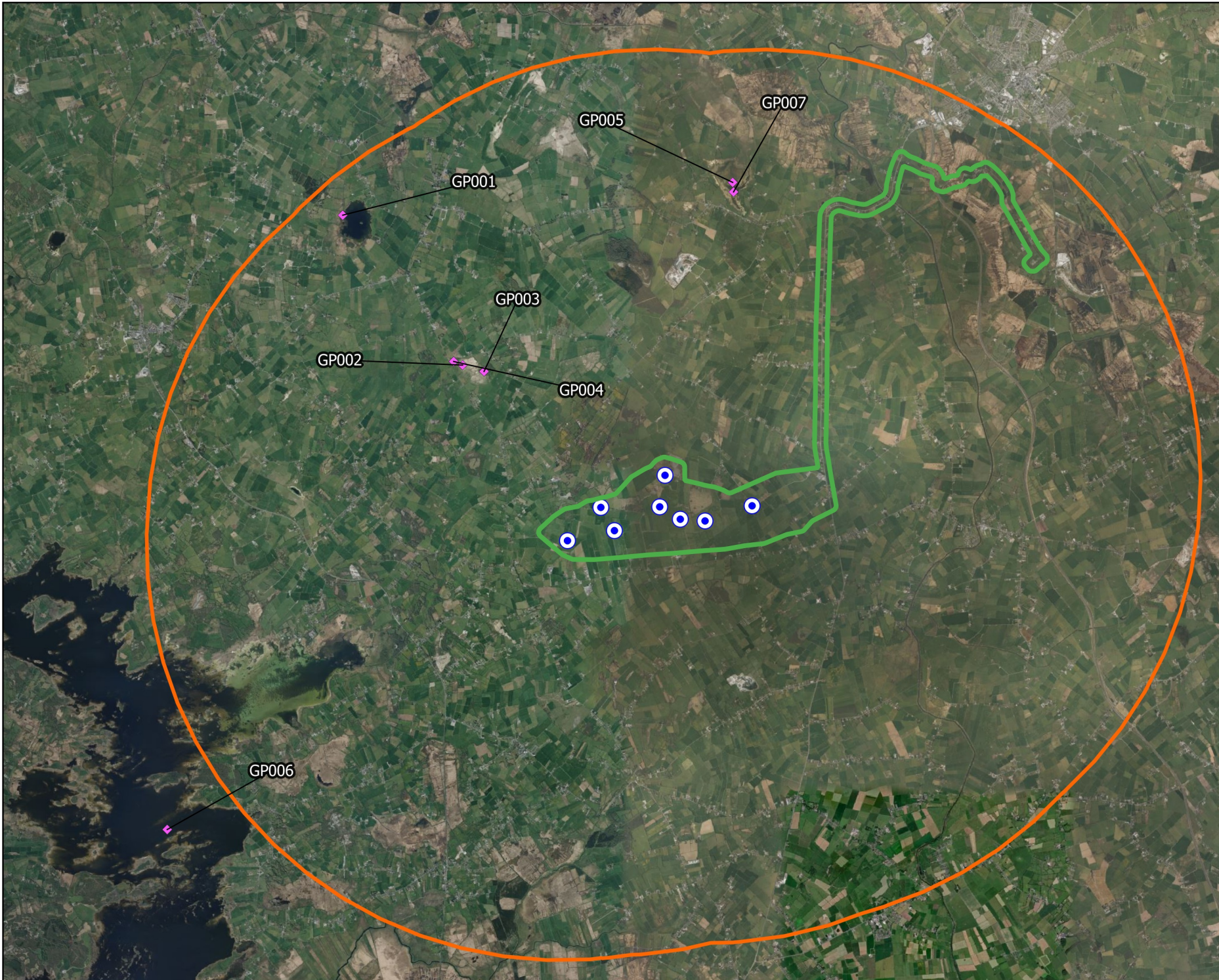

Drawn By	Checked By
KS	PM
Project No.	Drawing No.
210627	7-4-1
Scale	Date
1:50000	09.11.2023

MKO
 Planning and
 Environmental
 Consultants
 Tuam Road, Galway
 Ireland, H91 VW84
 +353 (0) 91 735611
 email: info@mkofireland.ie
 Website: www.mkofireland.ie

Microsoft product screen shots reprinted with permission from Microsoft Corporation



Map Legend

-  EIA Site Boundary
-  Proposed Turbine Locations
-  8km Survey Area
-  Observation



Drawing Title:

Golden Plover Observations
Waterbird Distribution and Abundance Surveys

Project Title:

Laurclavagh Renewable Energy Development

Drawn By	Checked By
KS	PM
Project No.	Drawing No.
210627	7-4-2
Scale	Date
1:95700	09.11.2023





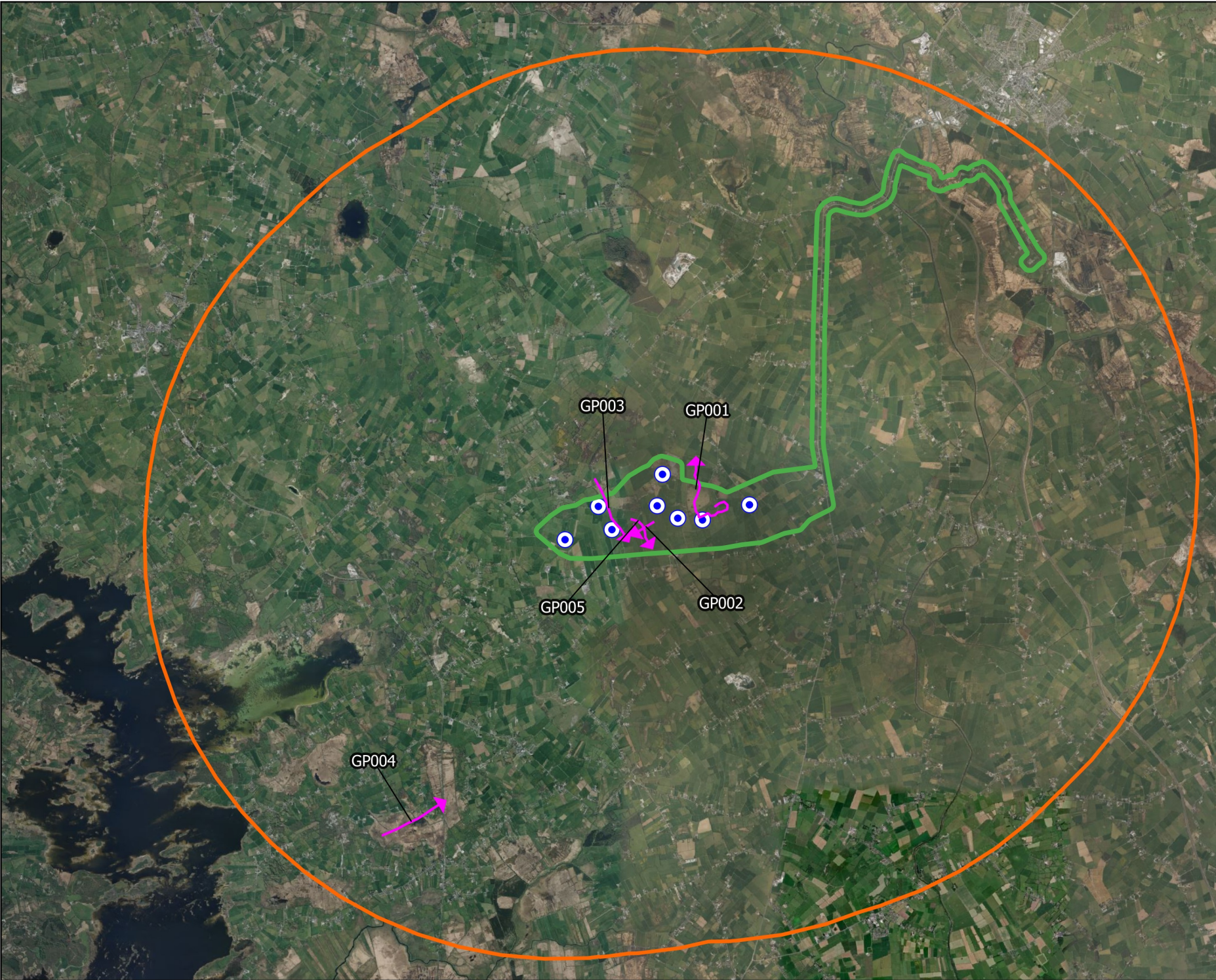

MKO
 Planning and
 Environmental
 Consultants
 Tuam Road, Galway
 Ireland, H91 VV84
 +353 (0) 91 735611
 email: info@mkofireland.ie
 Website: www.mkofireland.ie

Microsoft product screen shots reprinted with permission from Microsoft Corporation



Map Legend

-  EIA Site Boundary
-  Proposed Turbine Locations
-  8km Survey Area
-  Observation

GP003

GP001

GP005

GP002

GP004



Drawing Title:
**Golden Plover Observations
Incidental Observations**

Project Title:
Laurclavagh Renewable Energy Development

Drawn By	Checked By
KS	PM

Project No.	Drawing No.
210627	7-4-3

Scale	Date
1:95700	09.11.2023



MKO
 Planning and
 Environmental
 Consultants
 Tuam Road, Galway
 Ireland, H91 VV84
 +353 (0) 91 735611
 email: info@mkofireland.ie
 Website: www.mkofireland.ie

Microsoft product screen shots reprinted with permission from Microsoft Corporation

2.



HEN HARRIER

Table 7-4-4 Hen Harrier Vantage Point Survey data

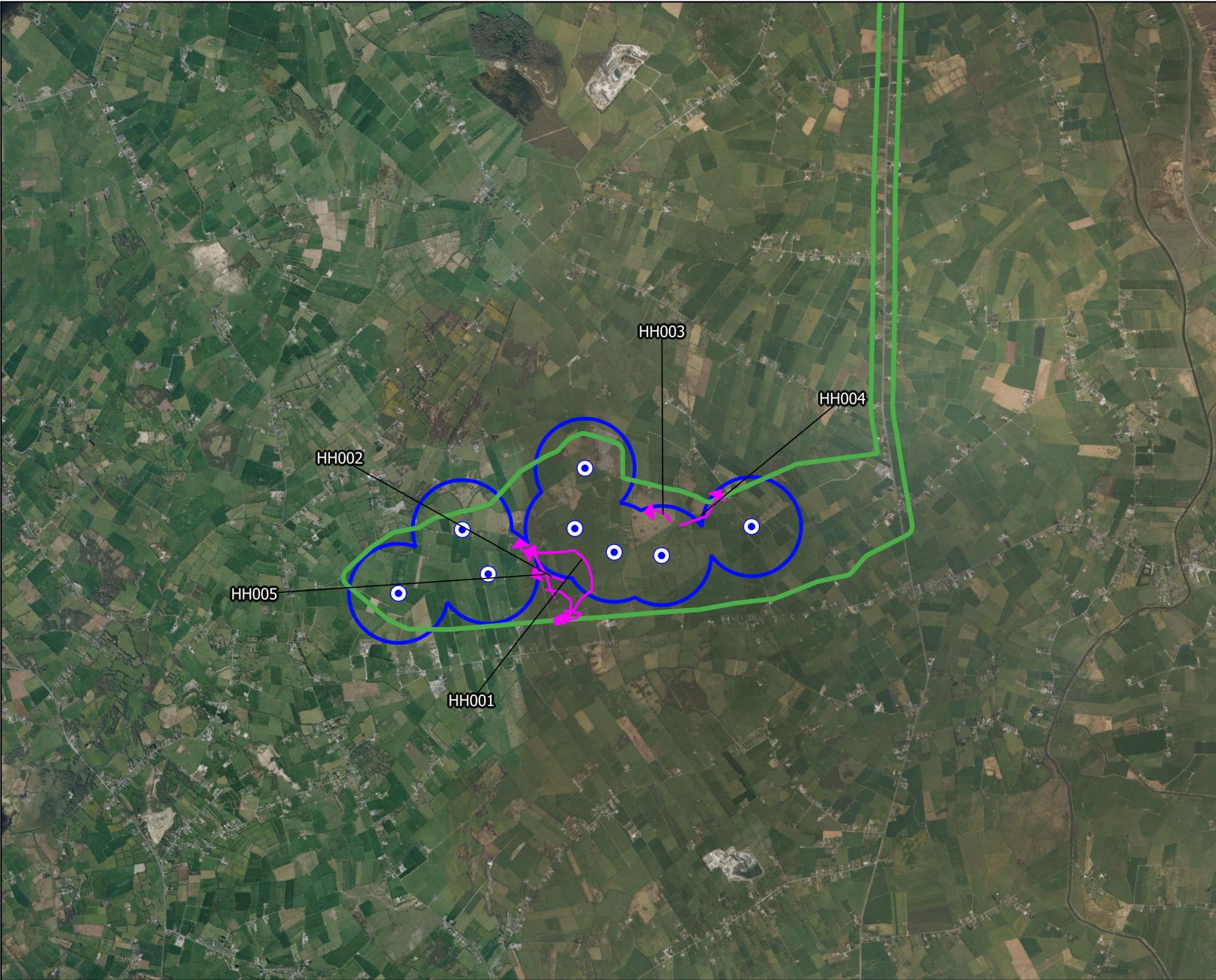
Ref.	VP	Date	Time	Species	Number	Duration of flight (s)	Band 1 (0-15m)	Band 2 (15-25m)	Band 3 (25-200m)	Band 4 (>200m)	Habitat and activity	Surveyor
HH001	VP1	10/12/2020	11:55	Hen Harrier	1	250	220	30	0	0	improved agricultural grassland, dry calcareous and neutral grassland and wet grassland; hunting low, mobbed by crow for 10s, continued hunting over rough grassland before heading N,NW, ringtail	MP
HH002	VP1	10/12/2020	14:50	Hen Harrier	1	10	10	0	0	0	improved agricultural grassland; hunting, ringtail	MP
HH003	VP2	29/10/2021	10:09	Hen Harrier	1	6	6	0	0	0	wet grassland; travelling; ringtail, glimpse of bird as it crested the hill and dropped back down behind	PM
HH004	VP2	10/02/2022	12:18	Hen Harrier	1	23	23	0	0	0	improved agricultural grassland and dry meadows and grassy verges; ringtail, flew in low and dropped out of view	JF
HH005	VP1	05/09/2023	06:46	Hen Harrier	1	34	34	0	0	0	linear woodland/scrub and improved grassland; travelling, ringtail	LDV



Map Legend

-  EIA Site Boundary
-  Proposed Turbine Locations
-  500m Radius of Turbines
-  Flight Observation

HH005

HH002

HH003

HH004

HH001



Drawing Title:
**Hen Harrier Observations
Vantage Point Surveys**

Project Title:
Laurclavagh Renewable Energy Development

Drawn By KS	Checked By PM
Project No. 210627	Drawing No. 7-4-4
Scale 1:50000	Date 09.11.2023

MKO
 Planning and
 Environmental
 Consultants
 Tuam Road, Galway
 Ireland, H91 VV84
 +353 (0) 91 735611
 email: info@mkofireland.ie
 Website: www.mkofireland.ie

Microsoft product screen shots reprinted with permission from Microsoft Corporation

3.

LITTLE EGRET

Table 7-4-5 Little Egret Vantage Point Survey data

Ref.	VP	Date	Time	Species	Number	Duration of flight (s)	Band 1 (0-15m)	Band 2 (15-25m)	Band 3 (25-200m)	Band 4 (>200m)	Habitat and activity	Surveyor
ET001	VP1	28/05/2020	06:21	Little Egret	1	136	0	0	136	0	improved agricultural grassland; travelling south	MP

Table 7-4-6 Little Egret Waterbird Distribution and Abundance Survey data



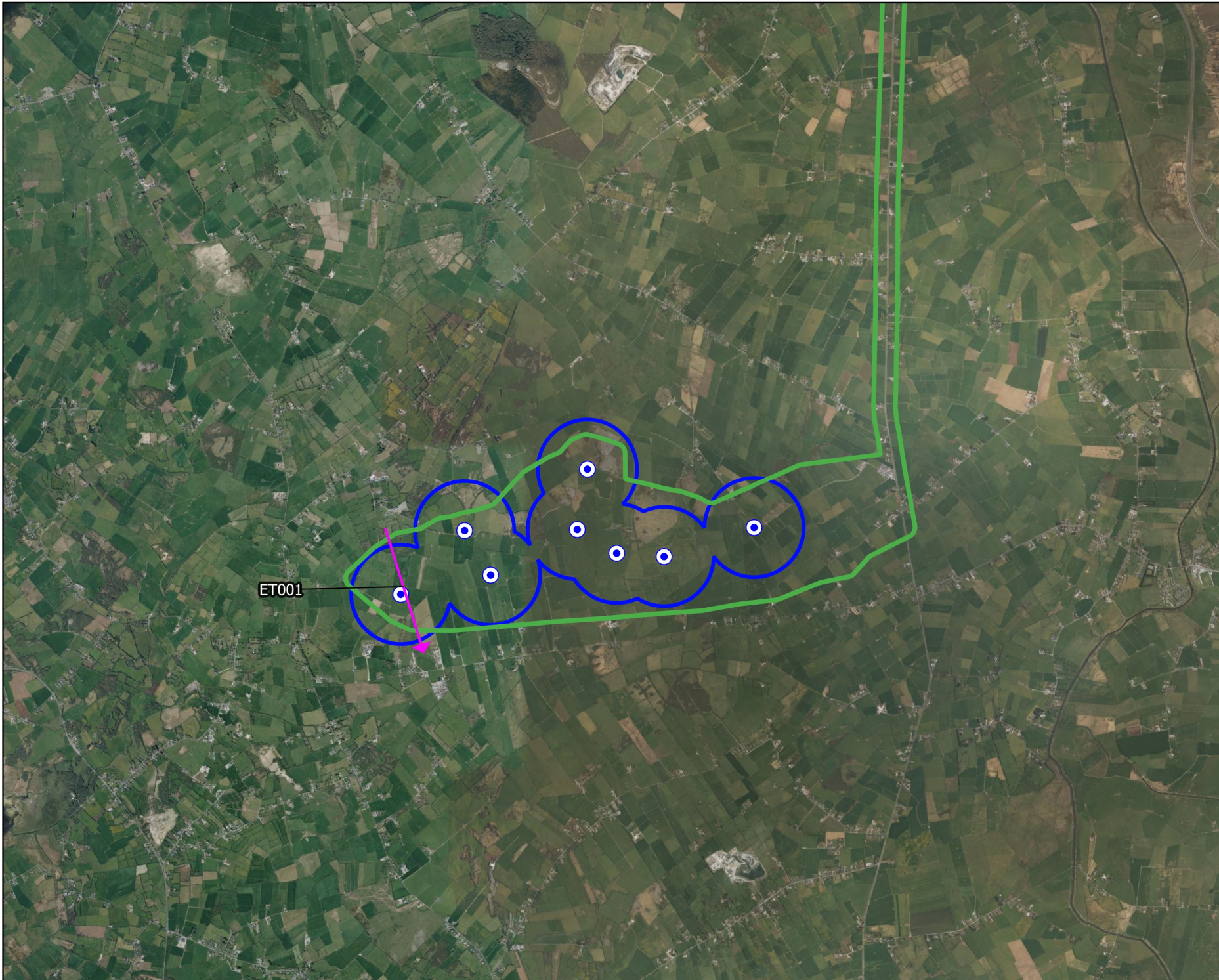

Ref.	Location	Date	Time	Species	Number	Habitat and activity	Surveyor
ET001	Annaghdown	19/08/2020	14:00	Little Egret	2	limestone/marl lakes; terrestrial	JK
ET002	Luimnagh	31/08/2020	15:47	Little Egret	1	limestone/marl lakes; flying	JK
ET003	Annaghdown	18/11/2020	14:35	Little Egret	1	turloughs; fishing	MP
ET004	Lough Afoor	23/02/2021	16:28	Little Egret	1	marsh; flying	MP
ET005	Lough Afoor	15/04/2021	12:19	Little Egret	1	marsh; hunting	MP
ET006	Belclare Turlough	28/05/2021	17:31	Little Egret	1	lakes and ponds; roosting	TR
ET007	Annaghdown Pier	13/08/2021	11:32	Little Egret	1	lakes and ponds; roosting then flew inland	TR
ET008	Lough Hacket	13/08/2021	11:52	Little Egret	1	lakes and ponds and woodland and scrub; roosting	TR
ET009	Belclare Turlough	23/08/2023	11:39	Little Egret	3	turloughs; foraging	LDV
ET010	Belclare Turlough	08/09/2023	09:46	Little Egret	3	turloughs; foraging	LDV
ET011	Belclare Turlough	26/09/2023	11:26	Little Egret	1	turloughs; foraging	LDV
ET012	Annaghdown Pier	26/09/2023	13:09	Little Egret	1	lakes and ponds; foraging	LDV

Table 7-4-7 Little Egret Incidental Observations

Ref.	Location	Date	Time	Species	Number	Habitat and activity	Surveyor
ET001	Hen Harrier Roost Survey; HHVP4	02/12/2020	16:34	Little Egret	1	lakes and ponds and bogs; flying W, NW	MP
ET002	Breeding Raptor Survey; RVP7	18/06/2021	12:19	Little Egret	1	improved agricultural grassland; travelling west	MP



Map Legend

-  EIAR Site Boundary
-  Proposed Turbine Locations
-  500m Radius of Turbines
-  Flight Observation



Drawing Title:

**Little Egret Observations
Vantage Point Surveys**

Project Title:

Laurclavagh Renewable Energy Development

Drawn By	Checked By
KS	PM
Project No.	Drawing No.
210627	7-4-5
Scale	Date
1:50000	09.11.2023



MKO
 Planning and
 Environmental
 Consultants
 Tuam Road, Galway
 Ireland, H91 VV84
 +353 (0) 91 735611
 email: info@mkofireland.ie
 Website: www.mkofireland.ie

Microsoft product screen shots reprinted with permission from Microsoft Corporation

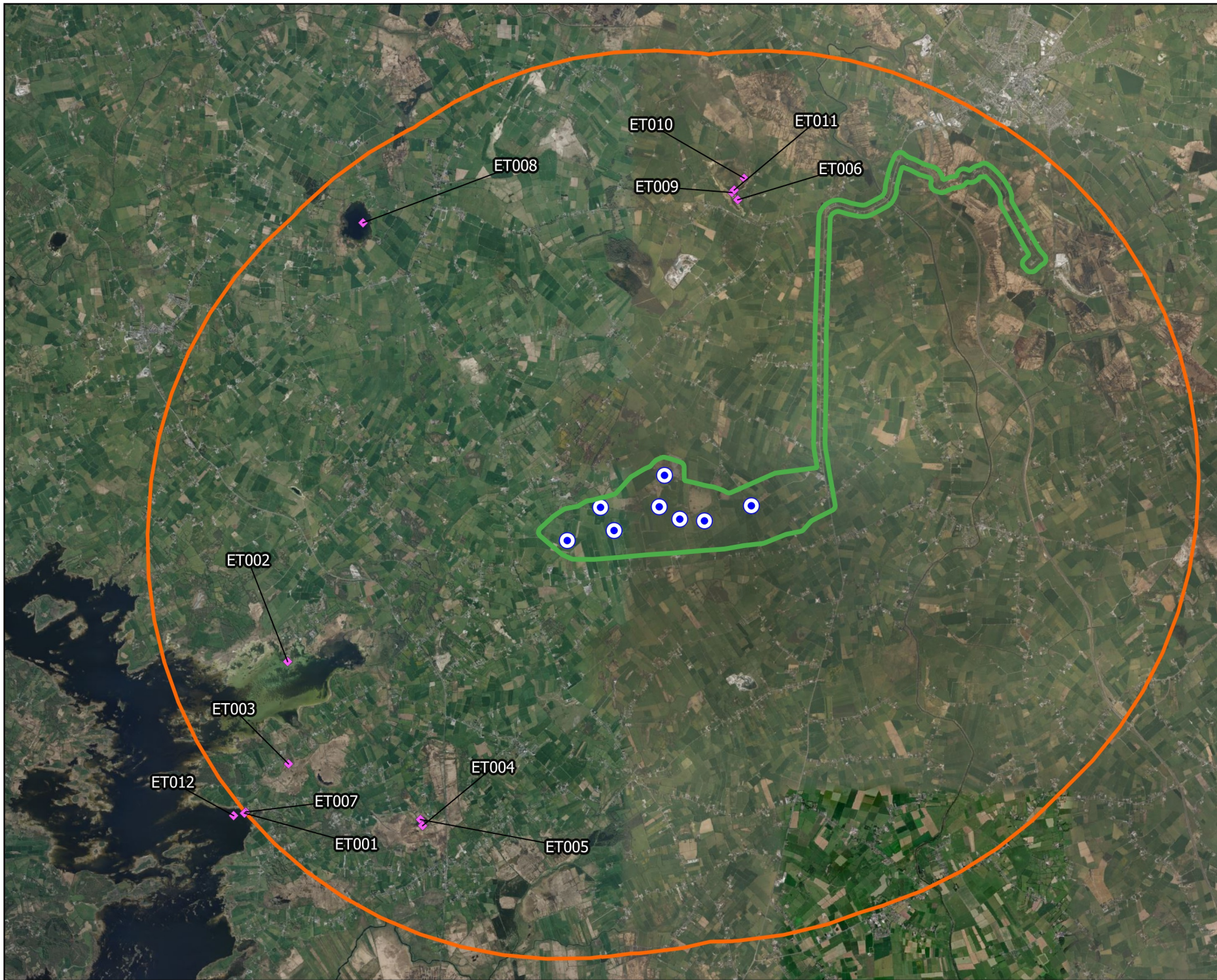

Map Legend

- EIAR Site Boundary
- Proposed Turbine Locations
- 8km Survey Area
- ◆ Observation



Microsoft product screen shots reprinted with permission from Microsoft Corporation

Drawing Title: Little Egret Observations
Waterbird Distribution and Abundance Surveys

Project Title: Laurclavagh Renewable Energy Development

Drawn By: KS Checked By: PM

Project No.: 210627 Drawing No.: 7-4-6



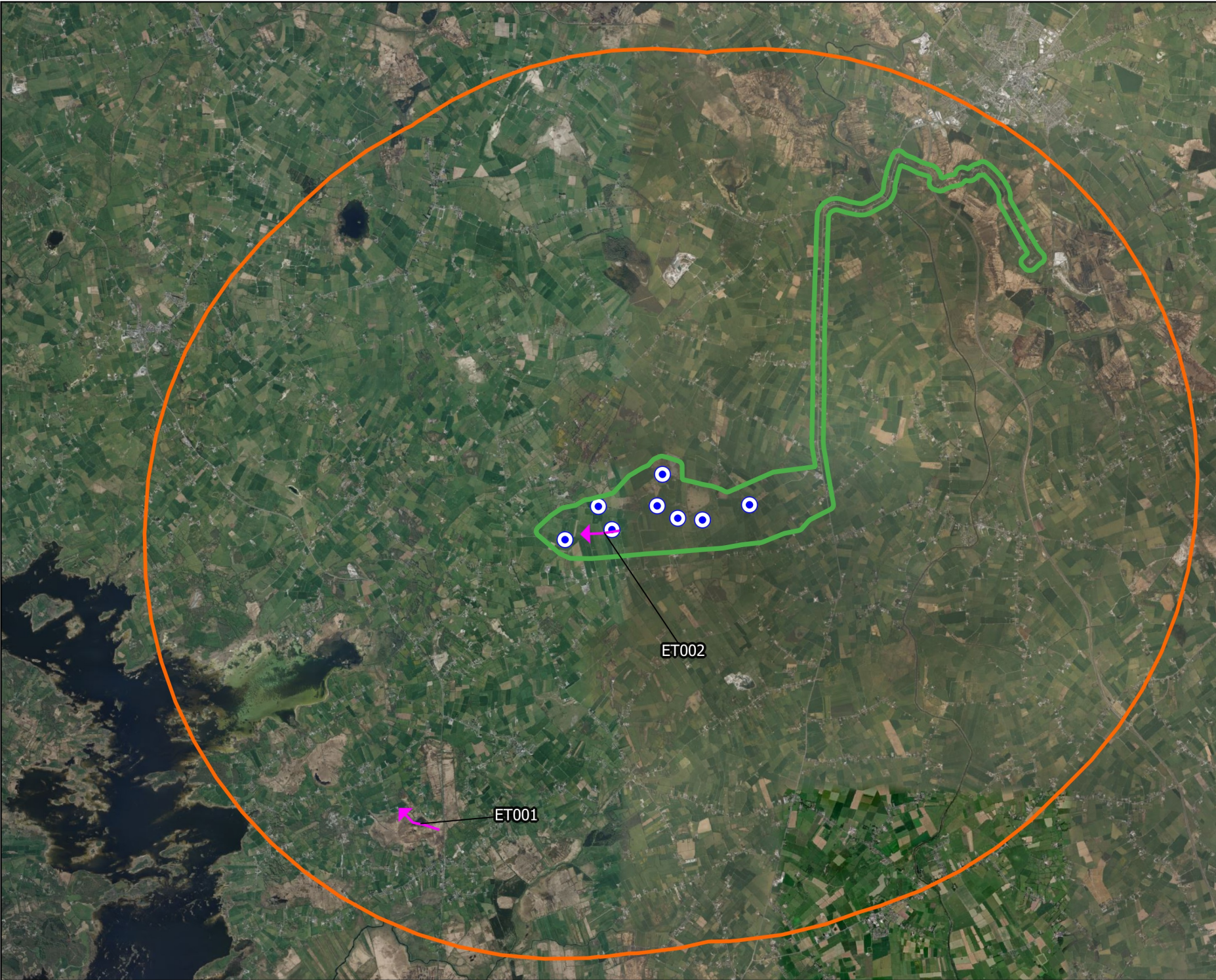

Scale: 1:95700 Date: 09.11.2023

Scale: 1:95700 Date: 09.11.2023

MKO
 Planning and Environmental Consultants
 Tuam Road, Galway
 Ireland, H91 VV84
 +353 (0) 91 735611
 email: info@mkofireland.ie
 Website: www.mkofireland.ie



Map Legend

-  EIA Site Boundary
-  Proposed Turbine Locations
-  8km Survey Area
-  Observation



Microsoft product screen shots reprinted with permission from Microsoft Corporation

<p>Little Egret Observations Incidental Observations</p>	
<p>Laurclavagh Renewable Energy Development</p>	
<p>Drawn By KS</p>	<p>Checked By PM</p>
<p>Project No. 210627</p>	<p>Drawing No. 7-4-7</p>
<p>Scale 1:95700</p>	<p>Date 09.11.2023</p>
 <p>MKO Planning and Environmental Consultants Tuam Road, Galway Ireland, H91 VV84 +353 (0) 91 735611 enq@mkoireland.ie Website: www.mkoireland.ie</p>	

4.



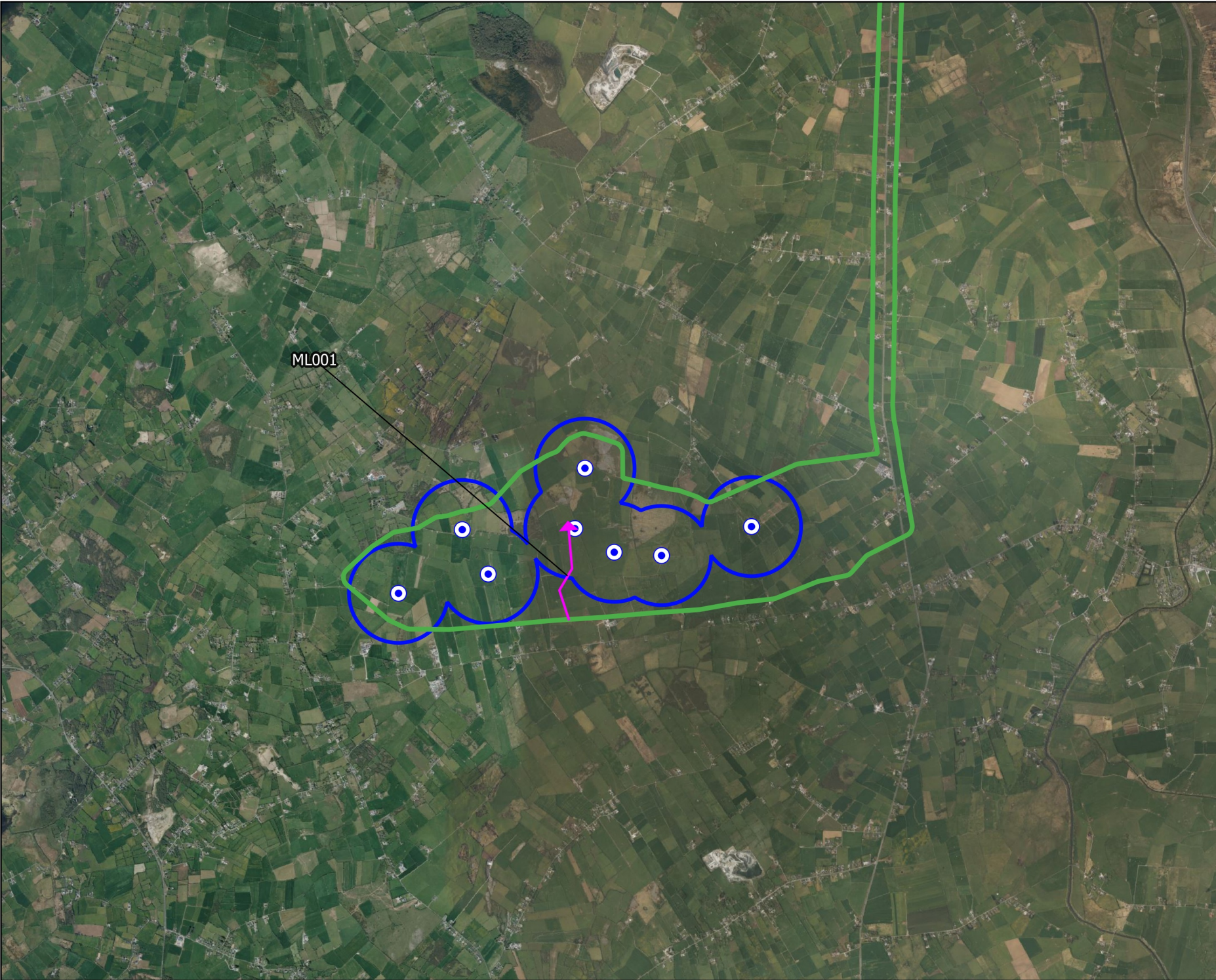

MERLIN

Table 7-4-8 Merlin Vantage Point Survey data

Ref.	VP	Date	Time	Species	Number	Duration of flight (s)	Band 1 (0-15m)	Band 2 (15-25m)	Band 3 (25-200m)	Band 4 (>200m)	Habitat and activity	Surveyor
ML001	VP1	14/02/2022	12:28	Merlin	1	8	8	0	0	0	Flew low to the ground and dropped out if view	JF



Map Legend

-  EIAR Site Boundary
-  Proposed Turbine Locations
-  500m Radius of Turbines
-  Flight Observation

ML001



Drawing Title:
**Merlin Observations
Vantage Point Surveys**

Project Title:
Laurclavagh Renewable Energy Development

Drawn By: KS	Checked By: PM
------------------------	--------------------------

Project No.: 210627	Drawing No.: 7-4-8
-------------------------------	------------------------------

Scale: 1:50000	Date: 09.11.2023
--------------------------	----------------------------



MKO
Planning and
Environmental
Consultants
Tuam Road, Galway
Ireland, H91 VV84
+353 (0) 91 735611
enquiries@mkofireland.ie
Website: www.mkofireland.ie

Microsoft product screen shots reprinted with permission from Microsoft Corporation

5.

PEREGRINE

Table 7-4-9 Peregrine Vantage Point Survey data

Ref.	VP	Date	Time	Species	Number	Duration of flight (s)	Band 1 (0-15m)	Band 2 (15-25m)	Band 3 (25-200m)	Band 4 (>200m)	Habitat and activity	Surveyor
PE001	VP1	01/09/2020	16:00	Peregrine Falcon	1	57	7	20	30	0	improved agricultural grassland; pe coming from south, flew down low over ground. took altitude, hunting in zigzag	MP
PE002	VP1	20/11/2020	10:01	Peregrine Falcon	1	20	20	0	0	0	improved agricultural grassland; hunting, low	MP
PE003	VP1	24/02/2021	17:39	Peregrine Falcon	1	41	0	0	41	0	improved agricultural grassland; hunting	MP
PE004	VP2	03/06/2021	12:48	Peregrine Falcon	1	425	0	0	250	160	grassland and marsh, arable crops and treelines; drifted east before circling up high	PT
PE005	VP2	01/07/2021	12:58	Peregrine Falcon	1	405	0	0	165	60	grassland and marsh and linear woodland/scrub; circling, gained height then headed southeast	PT
PE006	VP2	01/07/2021	18:12	Peregrine Falcon	1	35	5	5	25	0	grassland and marsh and linear woodland/scrub; hunting flight, dropped low, perched on mast for c.3 minutes prior to flight	PT

Table 7-4-10 Peregrine Breeding Raptor Survey data



Ref.	Location	Date	Time	Species	Number	Habitat and activity	Breeding status	Surveyor
PE002	BR12	12/05/2021	15:57	Peregrine Falcon	1	improved agricultural grassland, hunting, soaring, stooping	suitable nesting habitat; possible breeder	MP

Table 7-4-11 Peregrine Incidental Observations

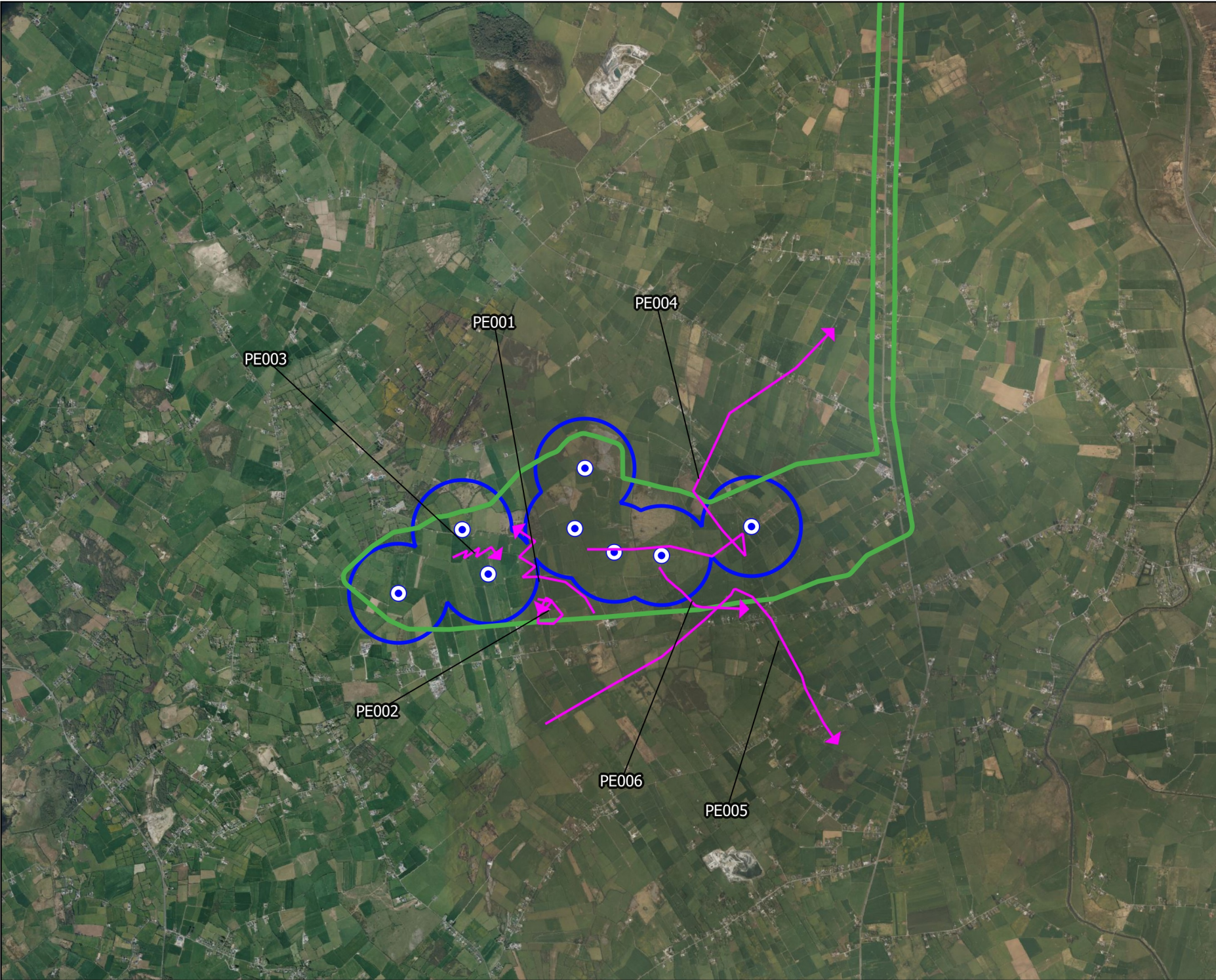
Ref.	Location	Date	Time	Species	Number	Habitat and activity	Surveyor
PE001	Waterbird Distribution Survey; Lough Corrib	21/10/2020	11:17	Peregrine Falcon	1	improved agricultural grassland; flying	MP
PE002	Waterbird Distribution Survey; Belclare Turlough	04/11/2020	13:30	Peregrine Falcon	1	turloughs; perched, hunting	MP
PE003	Hen Harrier Roost Survey; HHVP4	28/10/2021	18:09	Peregrine Falcon	1	turloughs; hunting	JK
PE004	Waterbird Distribution Survey; Lough Hackett	16/12/2021	12:06	Peregrine Falcon	1	lakes and ponds; travelling; mobbed by crows	PM
PE005	Hen Harrier Roost Survey; HHVP3	14/02/2022	16:44	Peregrine Falcon	1	improved agricultural grassland; flying, adult male	ZE



Map Legend

-  EIAR Site Boundary
-  Proposed Turbine Locations
-  500m Radius of Turbines
-  Flight Observation



Drawing Title:
**Peregrine Observations
 Vantage Point Surveys**

Project Title:
 Laurclavagh Renewable Energy Development



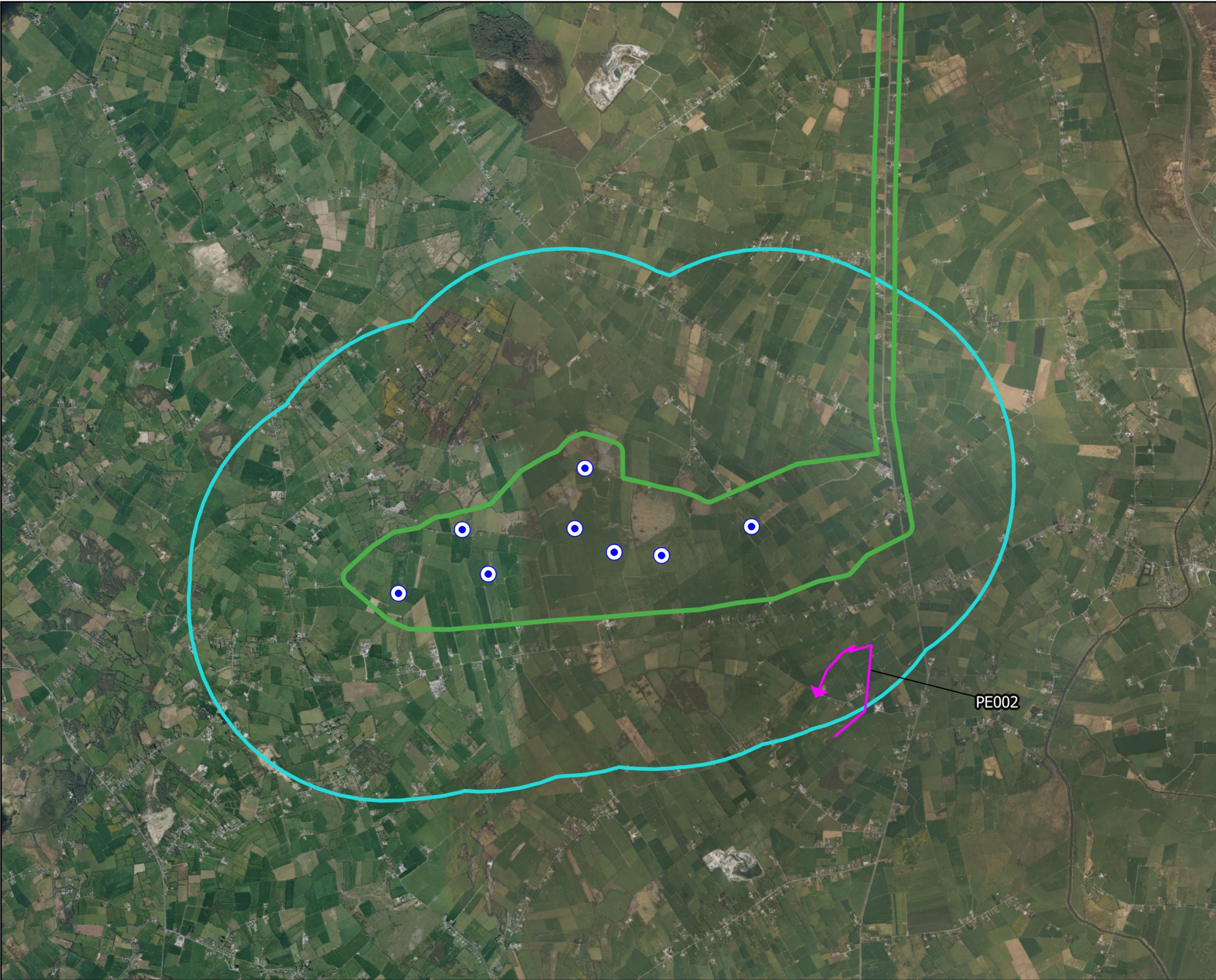

Drawn By: KS	Checked By: PM
Project No. 210627	Drawing No. 7-4-9
Scale 1:50000	Date 09.11.2023

MKO
 Planning and
 Environmental
 Consultants
 Tuam Road, Galway
 Ireland, H91 VV84
 +353 (0) 91 735611
 email: info@mkofireland.ie
 Website: www.mkofireland.ie

Microsoft product screen shots reprinted with permission from Microsoft Corporation



Map Legend

-  EIA Site Boundary
-  Proposed Turbine Locations
-  2km Survey Area
-  Flight Observation



PE002

Drawing Title:
**Peregrine Observations
Breeding Raptor Surveys**

Project Title:
Laurclavagh Renewable Energy Development

Drawn By: KS	Checked By: PM
-----------------	-------------------

Project No.: 210627	Drawing No.: 7-4-10
------------------------	------------------------

Scale: 1:50000	Date: 09.11.2023
-------------------	---------------------



MKO
Planning and
Environmental
Consultants
Tuam Road, Galway
Ireland, H91 VV84
+353 (0) 91 735611
enquiry@mkofireland.ie
Website: www.mkofireland.ie

Microsoft product screen shots reprinted with permission from Microsoft Corporation

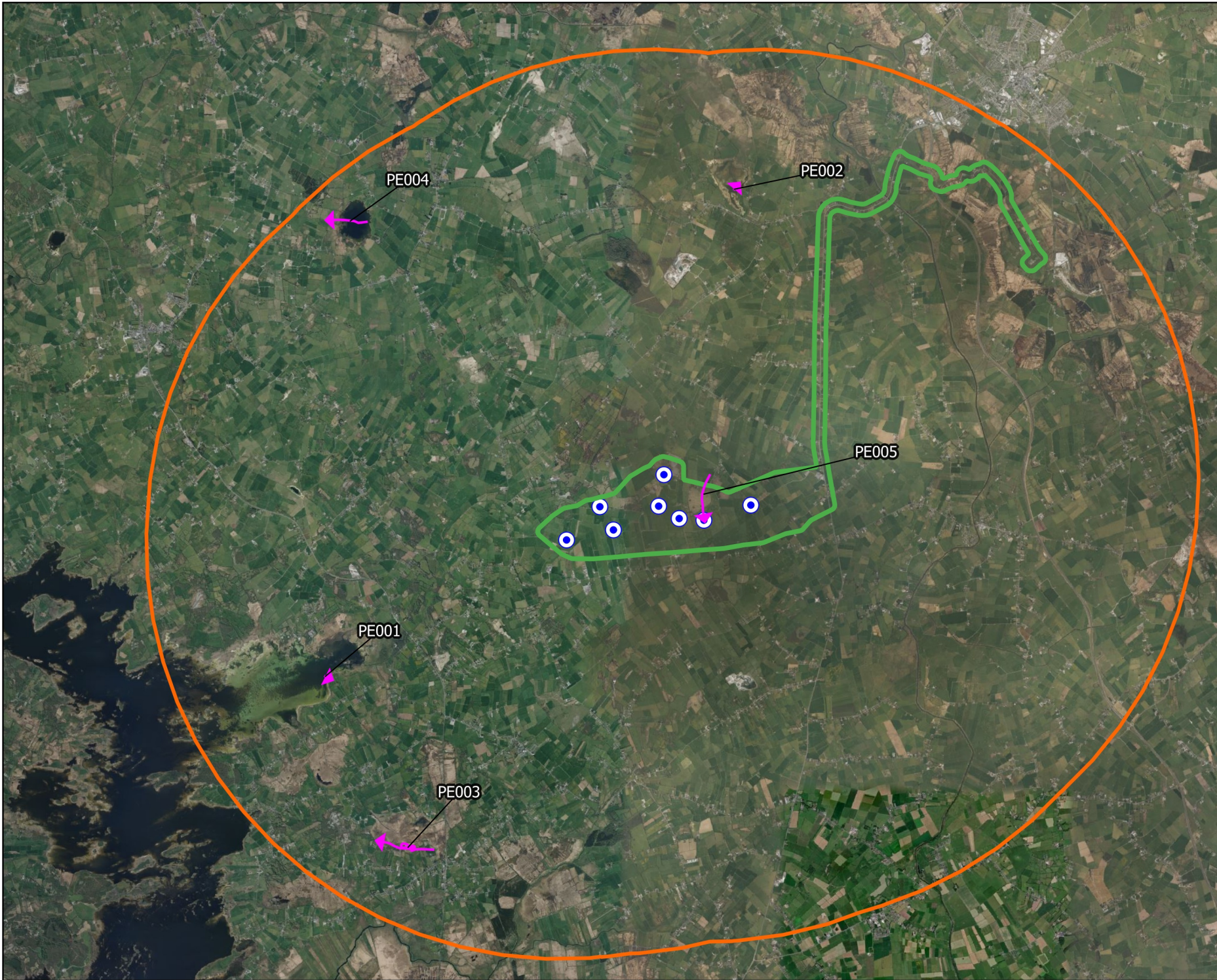

Map Legend

- EIA Site Boundary
- Proposed Turbine Locations
- 8km Survey Area
- Observation



Drawing Title: Peregrine Observations Incidental Observations	
Project Title: Laurclavagh Renewable Energy Development	
Drawn By: KS	Checked By: PM
Project No.: 210627	Drawing No.: 7-4-11
Scale: 1:95700	Date: 09.11.2023
<div style="display: inline-block; vertical-align: middle; margin-left: 10px;"> <p>MKO Planning and Environmental Consultants Tuam Road, Galway Ireland, H91 VV84 +353 (0) 91 735611 enquiries@mkofireland.ie Website: www.mkofireland.ie</p> </div>	

Microsoft product screen shots reprinted with permission from Microsoft Corporation

6.

WHOOPER SWAN

Table 7-4-12 Whooper Swan Vantage Point Survey data

Ref.	VP	Date	Time	Species	Number	Duration of flight (s)	Band 1 (0-15m)	Band 2 (15-25m)	Band 3 (25-200m)	Band 4 (>200m)	Habitat and activity	Surveyor
WS001	VP2	14/10/2020	18:48	Whooper Swan	8	35	0	0	35	0	improved agricultural grassland; travelling	MP
WS002	VP2	29/10/2021	09:22	Whooper Swan	5	240	0	0	240	0	improved agricultural grassland; travelling	PM
WS003	VP1	13/01/2022	15:34	Whooper Swan	1	75	0	15	60	0	improved agricultural grassland; flying	JF

Table 7-4-13 Whooper Swan Waterbird Distribution and Abundance Survey data

Ref.	Location	Date	Time	Species	Number	Habitat and activity	Surveyor
WS001	Belclare Turlough	21/10/2020	12:16	Whooper Swan	3	turloughs; feeding	MP
WS002	Belclare Turlough	04/11/2020	13:15	Whooper Swan	12	turloughs; on water, 5 juveniles took off after 20min and flew east	MP
WS003	Hackett turlough	04/11/2020	14:23	Whooper Swan	7	turloughs; feeding, 3 adults 4 juveniles	MP
WS004	Belclare Turlough	18/11/2020	13:15	Whooper Swan	3	turloughs; cleansing feathers	MP
WS005	Bohercull Turlough	18/11/2020	14:00	Whooper Swan	7	turloughs; feeding	MP
WS006	Annaghdown	18/11/2020	14:37	Whooper Swan	2	turloughs; feeding	MP
WS007	Belclare Turlough	16/12/2020	12:41	Whooper Swan	6	turloughs; resting	MP
WS008	Belclare Turlough	16/12/2020	12:53	Whooper Swan	14	turloughs; on water	MP
WS009	Belclare Turlough	07/01/2021	13:08	Whooper Swan	1	turloughs; resting	MP
WS010	Bohercull Turlough	07/01/2021	13:37	Whooper Swan	16	improved agricultural grassland; feeding	MP
WS011	Bohercull Turlough	22/01/2021	11:15	Whooper Swan	1	turloughs; resting	MP
WS012	Bohercull Turlough	23/02/2021	15:26	Whooper Swan	6	improved agricultural grassland and turloughs; feeding	MP
WS013	Bohercull Turlough	04/03/2021	12:14	Whooper Swan	2	turloughs; resting	MP
WS014	Bohercull Turlough	04/03/2021	12:43	Whooper Swan	5	improved agricultural grassland; feeding, turlough drained	MP
WS015	Bohercull Turlough	01/04/2021	10:15	Whooper Swan	9	turloughs; on water	MP
WS016	Pollnahallia	29/10/2021	11:33	Whooper Swan	2	turloughs; on water	JK
WS017	Belclare Turlough	02/11/2021	08:23	Whooper Swan	11	turloughs; travelling, flew off from turlough just after i arrived	PDC
WS018	Belclare Turlough	10/11/2021	09:22	Whooper Swan	29	turloughs; on water	PDC
WS019	River Clare	10/11/2021	12:29	Whooper Swan	26	improved agricultural grassland; feeding, grazing in field alongside n83 and River Clare.	PDC

Ref.	Location	Date	Time	Species	Number	Habitat and activity	Surveyor
WS020	Belclare Turlough	16/12/2021	10:14	Whooper Swan	3	turloughs; feeding	PM
WS021	Claretuam	16/12/2021	11:17	Whooper Swan	12	wet grassland; feeding	PM
WS022	N83/R333 bridge	01/02/2022	12:27	Whooper Swan	36	improved agricultural grassland; feeding, fields south of N83	ZE
WS023	Turloughnaroy	01/02/2022	14:25	Whooper Swan	1	turloughs; feeding	ZE
WS024	N83/R333 bridge	14/02/2022	12:00	Whooper Swan	10	improved agricultural grassland; feeding	ZE

Table 7-4-14 Whooper Swan Incidental Observations

Ref.	Location	Date	Time	Species	Number	Habitat and activity	Surveyor
WS001	Hen Harrier Roost Survey; HHVP4	04/11/2020	15:51	Whooper Swan	2	bogs and dry calcareous and neutral grassland; travelling east	MP

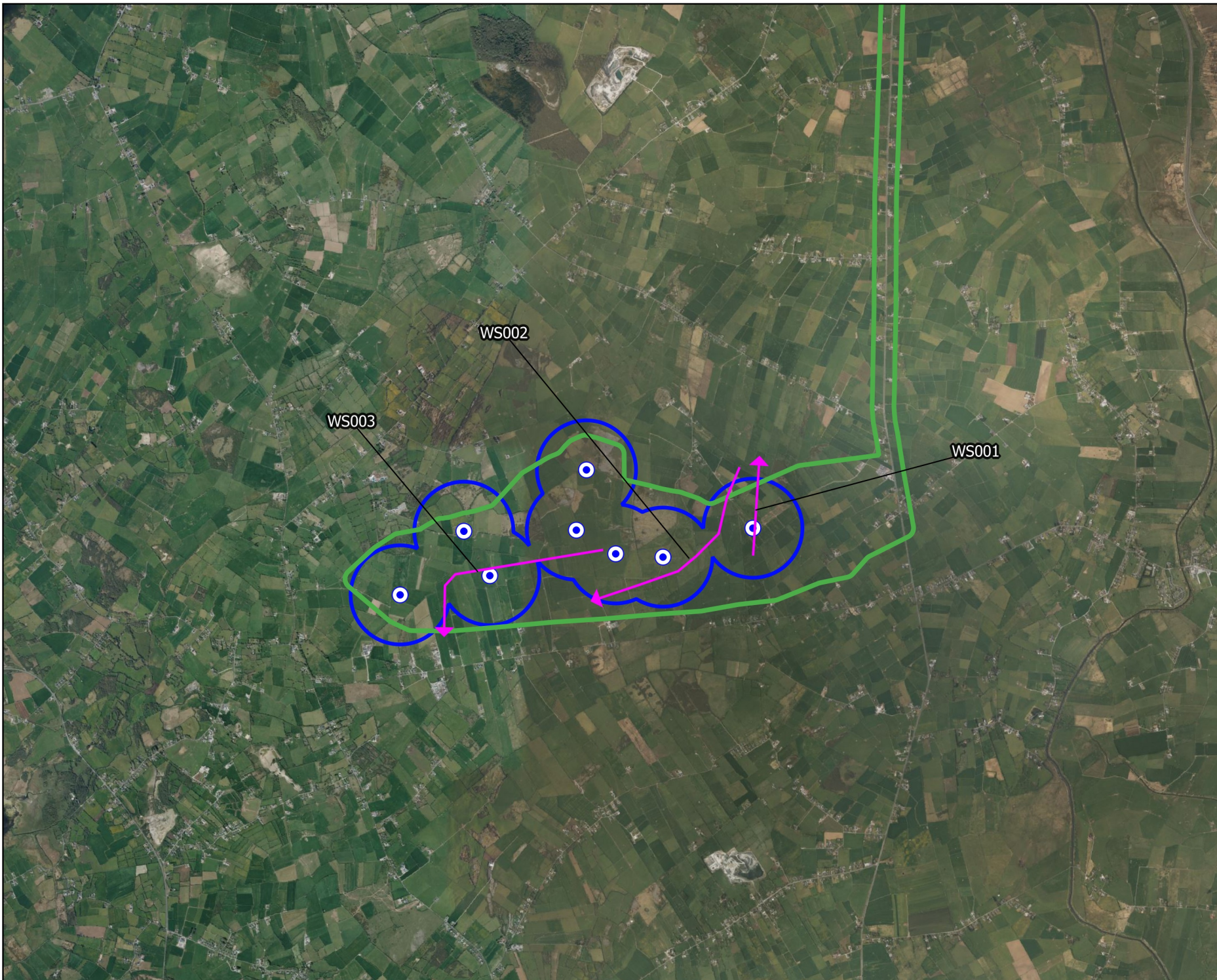

Map Legend

- EIAR Site Boundary
- Proposed Turbine Locations
- 500m Radius of Turbines
- Flight Observation



Microsoft product screen shots reprinted with permission from Microsoft Corporation

Drawing Title:
Whooper Swan Observations
Vantage Point Surveys

Project Title:
Laurclavagh Renewable Energy Development

Drawn By: KS	Checked By: PM
Project No.: 210627	Drawing No.: 7-4-12
Scale: 1:50000	Date: 09.11.2023

MKO
Planning and
Environmental
Consultants
Tuam Road, Galway
Ireland, H91 VW84
+353 (0) 91 735611
enquiries@mkofireland.ie
Website: www.mkofireland.ie

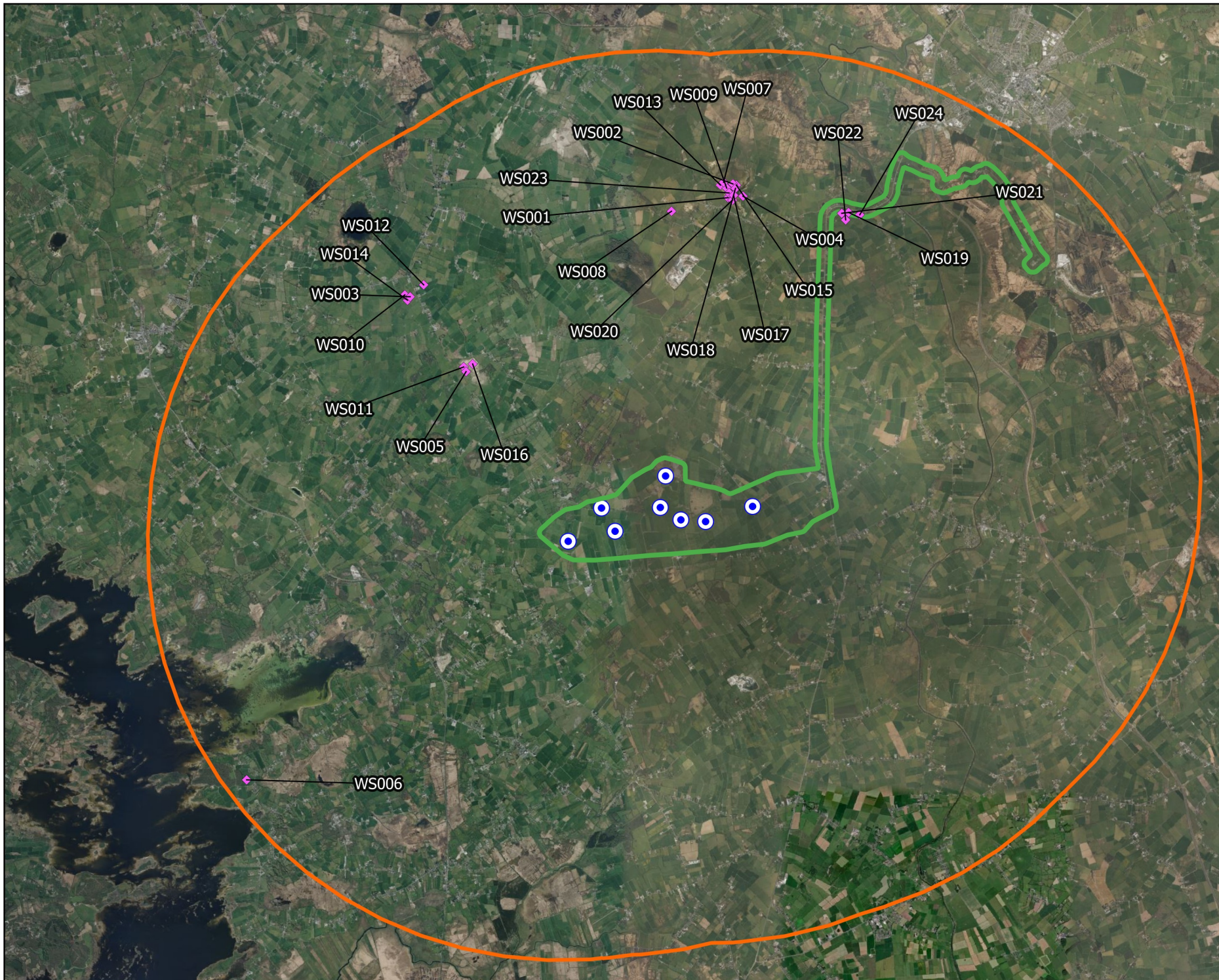

Map Legend

- EIA Site Boundary
- Proposed Turbine Locations
- 8km Survey Area
- ◆ Observation



Microsoft product screen shots reprinted with permission from Microsoft Corporation

Drawing Title:

Whooper Swan Observations
Waterbird Distribution and Abundance Surveys

Project Title:

Laurclavagh Renewable Energy Development

Drawn By	Checked By
KS	PM

Project No.	Drawing No.
210627	7-4-13

Scale	Date
1:95700	09.11.2023

MKO
Planning and
Environmental
Consultants

Tuam Road, Galway
Ireland, H91 VV84
+353 (0) 91 735611
enq@info@mkofireland.ie
Website: www.mkofireland.ie

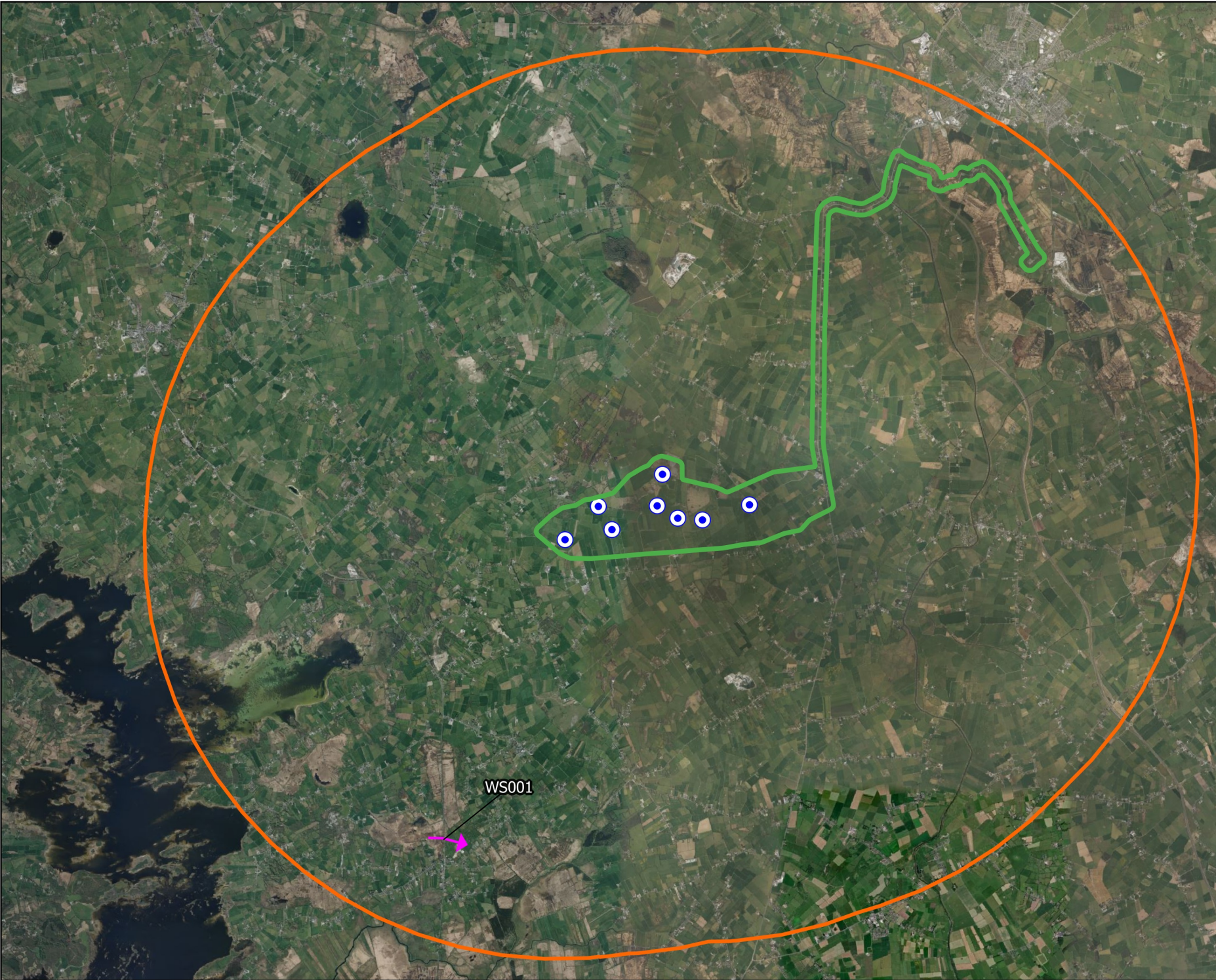

Map Legend

- EIA Site Boundary
- Proposed Turbine Locations
- 8km Survey Area
- Observation



Microsoft product screen shots reprinted with permission from Microsoft Corporation

Drawing Title:
Whooper Swan Observations
Incidental Observations

Project Title:
Laurclavagh Renewable Energy Development

Drawn By: KS	Checked By: PM
------------------------	--------------------------

Project No.: 210627	Drawing No.: 7-4-14
-------------------------------	-------------------------------

Scale: 1:95700	Date: 09.11.2023
--------------------------	----------------------------

MKO
Planning and
Environmental
Consultants
Tuam Road, Galway
Ireland, H91 VV84
+353 (0) 91 735611
enq@info@mkofireland.ie
Website: www.mkofireland.ie

WS001

7.

BLACK-HEADED GULL

Table 7-4-15 Black-headed Gull Vantage Point Survey data

Ref.	VP	Date	Time	Species	Number	Duration of flight (s)	Band 1 (0-15m)	Band 2 (15-25m)	Band 3 (25-200m)	Band 4 (>200m)	Habitat and activity	Surveyor
BH001	VP1	25/06/2020	10:47	Black-headed Gull	3	350	0	0	350	0	improved agricultural grassland and dry calcareous and neutral grassland; circling over grassland for c.5min before soaring off quickly to northwest	MP
BH002	VP1	25/06/2020	14:42	Black-headed Gull	1	110	0	0	110	0	improved agricultural grassland; flying, circled over grassland	MP
BH003	VP2	09/07/2020	11:19	Black-headed Gull	2	43	43	0	0	0	improved agricultural grassland; adult + juv. flew north, landed in improved agricultural grassland	MP
BH004	VP2	13/01/2021	11:22	Black-headed Gull	1	52	52	0	0	0	improved agricultural grassland; travelling south	MP
BH005	VP2	13/01/2021	13:35	Black-headed Gull	2	48	48	0	0	0	improved agricultural grassland; flying, landed in grassland pushed by strong winds	MP
BH006	VP2	10/02/2021	13:02	Black-headed Gull	1	175	75	50	50	0	improved agricultural grassland; travelling	MP
BH007	VP2	10/02/2021	13:47	Black-headed Gull	50	12	12	0	0	0	improved agricultural grassland; flew from n, landed on grassland	MP
BH008	VP2	10/02/2021	14:11	Black-headed Gull	75	35	0	0	35	0	improved agricultural grassland and dry calcareous and neutral grassland; circling	MP
BH009	VP2	10/02/2021	15:48	Black-headed Gull	11	32	0	0	32	0	improved agricultural grassland; circling	MP
BH010	VP1	12/03/2021	10:32	Black-headed Gull	3	73	0	73	0	0	improved agricultural grassland and mixed broadleaved woodland; flying, circling	MP
BH011	VP2	01/07/2021	13:55	Black-headed Gull	1	220	0	0	100	0	grassland; flying	PT
BH012	VP2	01/07/2021	14:02	Black-headed Gull	1	250	0	0	200	0	grassland; flying, adult	PT
BH013	VP2	01/07/2021	15:06	Black-headed Gull	1	85	0	0	85	0	grassland; flying	PT
BH014	VP2	01/07/2021	15:19	Black-headed Gull	8	120	0	70	30	0	grassland; flying	PT

Ref.	VP	Date	Time	Species	Number	Duration of flight (s)	Band 1 (0-15m)	Band 2 (15-25m)	Band 3 (25-200m)	Band 4 (>200m)	Habitat and activity	Surveyor
BH015	VP2	01/07/2021	15:20	Black-headed Gull	3	105	70	35	0	0	grassland and marsh; foraging over field at end of flight, 1-2 subsequently occasionally visible foraging low over fields in same vicinity for much of remainder of survey	PT
BH016	VP2	01/07/2021	16:24	Black-headed Gull	2	170	0	100	20	0	grassland; flying	PT
BH017	VP2	01/07/2021	16:24	Black-headed Gull	2	140	0	50	55	0	grassland; flying	PT
BH018	VP2	01/07/2021	17:19	Black-headed Gull	4	20	0	15	5	0	grassland; flying, adults	PT
BH019	VP2	01/07/2021	17:30	Black-headed Gull	1	60	10	5	45	0	grassland; dropped down	PT
BH020	VP2	01/07/2021	17:30	Black-headed Gull	1	45	0	0	45	0	grassland; flying	PT
BH021	VP2	01/07/2021	17:30	Black-headed Gull	1	300	0	0	180	0	grassland and woodland and scrub; flying	PT
BH022	VP2	01/07/2021	17:45	Black-headed Gull	16	90	0	20	70	0	grassland; flying, flock	PT
BH023	VP2	01/07/2021	17:46	Black-headed Gull	13	155	0	0	100	55	grassland; circled up high then drifted off	PT
BH024	VP2	01/07/2021	17:46	Black-headed Gull	2	15	0	0	15	0	grassland; flying, split from flock	PT
BH025	VP2	01/07/2021	18:05	Black-headed Gull	1	55	55	0	0	0	grassland; flying, adult	PT
BH026	VP2	01/07/2021	18:06	Black-headed Gull	1	195	0	0	145	0	grassland and woodland and scrub; flying, adult	PT
BH027	VP2	01/07/2021	18:25	Black-headed Gull	1	65	0	35	30	0	grassland; flying	PT
BH028	VP2	01/07/2021	18:29	Black-headed Gull	1	55	55	0	0	0	grassland; flying	PT
BH029	VP2	01/07/2021	18:30	Black-headed Gull	1	25	25	0	0	0	grassland; flying	PT
BH030	VP2	03/11/2021	14:53	Black-headed Gull	3	74	0	0	74	0	improved grassland; travelling, lost in distance against grey clouds.	PDC
BH031	VP1	04/11/2021	12:05	Black-headed Gull	10	113	0	0	113	0	improved agricultural grassland; travelling, lost against grey clouds in distance	PDC

Ref.	VP	Date	Time	Species	Number	Duration of flight (s)	Band 1 (0-15m)	Band 2 (15-25m)	Band 3 (25-200m)	Band 4 (>200m)	Habitat and activity	Surveyor
BH032	VP1	13/01/2022	11:55	Black-headed Gull	40	90	0	30	60	0	improved agricultural grassland; flying in a loose flock	JF
BH033	VP1	13/01/2022	12:01	Black-headed Gull	2	30	0	30	0	0	improved agricultural grassland; fly through north	JF
BH034	VP1	13/01/2022	12:02	Black-headed Gull	8	60	0	0	60	0	improved agricultural grassland; flying west and circling	JF
BH035	VP1	13/01/2022	15:08	Black-headed Gull	2	60	0	30	30	0	improved agricultural grassland and grassland and marsh; flying	JF
BH036	VP1	23/01/2022	13:56	Black-headed Gull	70	190	0	65	85	30	grassland; flying	JF
BH037	VP2	16/05/2023	16:21	Black-headed Gull	3	45	0	45	0	0	improved grassland; travelling	LDV
BH038	VP1	07/06/2023	13:44	Black-headed Gull	2	117	0	117	0	0	improved grassland; travelling	LDV
BH039	VP1	07/06/2023	13:58	Black-headed Gull	1	49	0	49	0	0	improved grassland; travelling	LDV
BH040	VP1	07/06/2023	14:07	Black-headed Gull	1	54	54	0	0	0	improved grassland; travelling	LDV
BH041	VP1	07/06/2023	14:28	Black-headed Gull	1	13	13	0	0	0	improved grassland; travelling	LDV
BH042	VP2	14/06/2023	12:25	Black-headed Gull	1	90	0	90	0	0	improved grassland; travelling	LDV

Table 7-4-16 Black-headed Gull Breeding Walkover Survey data

Ref.	Date	Time	Species	Number	Habitat and activity	Surveyor
BH001	25/06/2021	11:05	Black-headed Gull	1	improved agricultural grassland; flying (flyover; non-breeding)	MP
BH002	06/06/2023	11:32	Black-headed Gull	6	improved grassland; travelling (flyover; non-breeding)	LDV

Table 7-4-17 Black-headed Gull Waterbird Distribution and Abundance Survey data

Ref.	Location	Date	Time	Species	Number	Habitat and activity	Surveyor
BH001	Lough Corrib	04/09/2020	11:15	Black-headed Gull	8	lakes and ponds; travelling west	MP
BH002	Lough Corrib	07/10/2020	17:00	Black-headed Gull	2	lakes and ponds; perched	MP
BH003	Hackett Turlough	04/11/2020	14:23	Black-headed Gull	18	turloughs; feeding	MP

Ref.	Location	Date	Time	Species	Number	Habitat and activity	Surveyor
BH004	Belclare Turlough	02/12/2020	13:08	Black-headed Gull	81	turloughs; on land and water	MP
BH005	Bohercull Turlough	02/12/2020	13:38	Black-headed Gull	135	turloughs and improved agricultural grassland; on water, terrestrial	MP
BH006	Bohercull Turlough	02/12/2020	13:49	Black-headed Gull	36	turloughs; on water	MP
BH007	Belclare Turlough	16/12/2020	12:43	Black-headed Gull	1	turloughs; travelling	MP
BH008	Belclare Turlough	16/12/2020	12:54	Black-headed Gull	52	turloughs; on water	MP
BH009	Bohercull Turlough	16/12/2020	13:23	Black-headed Gull	50	improved agricultural grassland and turloughs; feeding	MP
BH010	Bohercull Turlough	16/12/2020	13:32	Black-headed Gull	31	turloughs; on water, travelling	MP
BH011	Belclare Turlough	07/01/2021	13:09	Black-headed Gull	25	turloughs; on water, travelling	MP
BH012	Bohercull Turlough	07/01/2021	13:42	Black-headed Gull	6	turloughs; travelling	MP
BH013	Bohercull Turlough	22/01/2021	11:09	Black-headed Gull	158	turloughs; on water	MP
BH014	Lough Hacket	22/01/2021	11:28	Black-headed Gull	11	lakes and ponds; on water	MP
BH015	Belclare Turlough	09/02/2021	14:08	Black-headed Gull	3	turloughs; flying	MP
BH016	Bohercull Turlough	09/02/2021	14:50	Black-headed Gull	4	turloughs; flying	MP
BH017	Lough Corrib	09/02/2021	15:34	Black-headed Gull	2	lakes and ponds; flying	MP
BH018	Bohercull Turlough	23/02/2021	15:34	Black-headed Gull	300	turloughs; feeding, circling	MP
BH019	Bohercull Turlough	04/03/2021	12:49	Black-headed Gull	120	turloughs and improved agricultural grassland; on land	MP
BH020	Lough Corrib	04/03/2021	13:19	Black-headed Gull	5	lakes and ponds and marsh; circling	MP
BH021	Lough Afoor	04/03/2021	13:41	Black-headed Gull	4	marsh; flying	MP
BH022	Belclare Turlough	18/03/2021	15:26	Black-headed Gull	1	turloughs; terrestrial	MP
BH023	Lough Hacket	18/03/2021	15:49	Black-headed Gull	10	improved agricultural grassland; feeding	MP
BH024	Bohercull Turlough	18/03/2021	16:08	Black-headed Gull	10	turloughs and improved agricultural grassland; with hg	MP
BH025	Lough Hacket	01/04/2021	11:01	Black-headed Gull	1	lakes and ponds and improved agricultural grassland; on land	MP
BH026	Bohercull Turlough	01/04/2021	11:18	Black-headed Gull	15	improved agricultural grassland; flying over flooded grassland	MP
BH027	Bohercull Turlough	01/04/2021	11:23	Black-headed Gull	1	turloughs and improved agricultural grassland; on land	MP
BH028	Lough Corrib	01/04/2021	12:02	Black-headed Gull	7	lakes and ponds; flying over lough	MP
BH029	Belclare Turlough	15/04/2021	10:24	Black-headed Gull	14	turloughs; feeding	MP
BH030	Lough Hacket	15/04/2021	10:48	Black-headed Gull	173	lakes and ponds; on water, feeding	MP
BH031	Lough Corrib	15/04/2021	11:18	Black-headed Gull	1	lakes and ponds; perched on rock	MP

Ref.	Location	Date	Time	Species	Number	Habitat and activity	Surveyor
BH032	Luimnagh Pier	14/05/2021	15:17	Black-headed Gull	23	lakes and ponds; flying and feeding, 1 juvenile flying over pier	TR
BH033	Keernaun	28/05/2021	16:58	Black-headed Gull	1	improved grassland; travelling	TR
BH034	Luimnagh	13/08/2021	11:49	Black-headed Gull	7	lakes and ponds; travelling	TR
BH035	Castlehackett	20/08/2021	13:02	Black-headed Gull	2	improved grassland; travelling	TR
BH036	Annaghdown	17/09/2021	10:29	Black-headed Gull	2	lakes and ponds; roosting	TR
BH037	Lough Hacket	17/09/2021	12:02	Black-headed Gull	7	lakes and ponds; roosting	TR
BH038	Luimnagh Pier	28/09/2021	12:11	Black-headed Gull	1	lakes and ponds; roosting	TR
BH039	Annaghdown	05/10/2021	11:55	Black-headed Gull	1	mesotrophic lakes; flying	JK
BH040	Belclare	29/10/2021	10:16	Black-headed Gull	9	turloughs; flying	JK
BH041	Lough Hacket	29/10/2021	11:16	Black-headed Gull	2	turloughs; terrestrial	JK
BH042	Pollnahallia	29/10/2021	11:37	Black-headed Gull	12	turloughs; terrestrial	JK
BH043	Annaghdown	29/10/2021	12:41	Black-headed Gull	3	turloughs; flying	JK
BH044	Belclare Turlough	02/11/2021	09:30	Black-headed Gull	25	turloughs; on ground	PDC
BH045	Lough Hacket	02/11/2021	10:18	Black-headed Gull	16	lakes and ponds; travelling	PDC
BH046	Annagh East	02/11/2021	11:38	Black-headed Gull	3	lakes and ponds; travelling, flew over when I stopped to count teal	PDC
BH047	Belclare Turlough	10/11/2021	09:27	Black-headed Gull	6	turloughs; travelling	PDC
BH048	Lough Hacket	10/11/2021	10:28	Black-headed Gull	54	lakes and ponds; travelling	PDC
BH049	Ballinduff Bay, Luimnagh Pier	10/11/2021	11:10	Black-headed Gull	1	lakes and ponds; standing on rock	PDC
BH050	Annaghdown	10/11/2021	11:46	Black-headed Gull	22	lakes and ponds; travelling	PDC
BH051	Turloughnaroyer	08/12/2021	14:00	Black-headed Gull	42	turloughs; flying	PM
BH052	Lough Hacket	08/12/2021	14:32	Black-headed Gull	8	lakes and ponds; feeding	PM
BH053	Lough Corrib	09/12/2021	11:03	Black-headed Gull	1	lakes and ponds; flying	PM
BH054	Turloughmore	16/12/2021	11:16	Black-headed Gull	40	wet grassland; roosting by flood	PM
BH055	Lough Hacket	16/12/2021	12:02	Black-headed Gull	23	wet grassland; roosting	PM
BH056	Lough Corrib	16/12/2021	13:54	Black-headed Gull	1	lakes and ponds; flying	PM
BH057	Lough Hacket	07/01/2022	11:27	Black-headed Gull	5	turloughs; on water	JK
BH058	Lough Hacket	18/01/2022	13:28	Black-headed Gull	6	mesotrophic lakes; flying	JK

Ref.	Location	Date	Time	Species	Number	Habitat and activity	Surveyor
BH059	Arrowconlaun	01/02/2022	14:58	Black-headed Gull	120	improved agricultural grassland; feeding, slurry on the field	ZE
BH060	Lough Hacket	02/02/2022	15:17	Black-headed Gull	20	lakes and ponds and improved agricultural grassland; flying	ZE
BH061	Lough Hacket	02/02/2022	15:20	Black-headed Gull	40	improved agricultural grassland; feeding	ZE
BH062	Lough Hacket	14/02/2022	15:21	Black-headed Gull	10	improved agricultural grassland and lakes and ponds; feeding	ZE
BH063	Lough Hacket	14/02/2022	15:23	Black-headed Gull	15	improved agricultural grassland; flying, feeding	ZE
BH064	Annaghdown Pier	10/03/2022	09:14	Black-headed Gull	1	lakes and ponds; flying over	NL
BH065	Lough Hacket	10/03/2022	10:46	Black-headed Gull	1	improved agricultural grassland and lakes and ponds; flying	NL
BH066	Lough Hacket	10/03/2022	10:48	Black-headed Gull	1	improved agricultural grassland and lakes and ponds; flying	NL
BH067	Lough Hacket	10/03/2022	10:50	Black-headed Gull	1	improved agricultural grassland and lakes and ponds; feeding and flying, juvenile	NL
BH068	Lough Hacket	10/03/2022	11:10	Black-headed Gull	23	improved agricultural grassland and lakes and ponds; roosting	NL
BH069	Belclare Turlough	10/03/2022	11:46	Black-headed Gull	4	turloughs; feeding and roosting	NL
BH070	Belclare Turlough	25/03/2022	11:29	Black-headed Gull	35	turloughs; foraging	ZOC
BH071	Lough Hacket	25/03/2022	12:48	Black-headed Gull	54	improved agricultural grassland; roosting	ZOC
BH072	Annaghdown pier	26/09/2023	13:08	Black-headed Gull	8	lakes and ponds; flying	LDV

Table 7-4-18 Black-headed Gull Incidental Observations

Ref.	Location	Date	Time	Species	Number	Habitat and activity	Surveyor
BH001	Breeding Raptor Survey;	10/07/2020		Black-Headed Gull	1	improved agricultural grassland; flew north, below potential collision height	MP
BH002	Hen Harrier Roost Survey; HHVP3	14/01/2021	15:58	Black-Headed Gull	1	improved agricultural grassland; travelling west	MP
BH003	Vantage Point Survey; N17 en route to VP	03/11/2021	10:30	Black-Headed Gull	14	improved agricultural grassland; travelling	PDC
BH004	Waterbird Distribution Survey; Fields close to Luimnagh Pier	10/03/2022	09:32	Black-Headed Gull	3	improved agricultural grassland; circling over sheep field	NL
BH005	Breeding Raptor Survey; BR2	19/05/2023	14:45	Black-Headed Gull	1	improved grassland; travelling	LDV
BH006	Breeding Raptor Survey; BR1	02/06/2023	07:47	Black-Headed Gull	1	improved grassland; travelling	LDV
BH007	Breeding Raptor Survey; BR3	20/06/2023	06:50	Black-Headed Gull	1	improved grassland; travelling	LDV
BH008	Breeding Raptor Survey; BR3	20/06/2023	08:10	Black-Headed Gull	1	improved grassland; travelling	LDV
BH009	Breeding Raptor Survey; BR3	20/06/2023	08:14	Black-Headed Gull	1	improved grassland; travelling	LDV



Ref.	Location	Date	Time	Species	Number	Habitat and activity	Surveyor
BH010	Breeding Raptor Survey; BR3	20/06/2023	09:05	Black-Headed Gull	1	improved grassland; travelling	LDV
BH011	Breeding Raptor Survey; BR4	20/06/2023	12:51	Black-Headed Gull	1	improved grassland; travelling	LDV

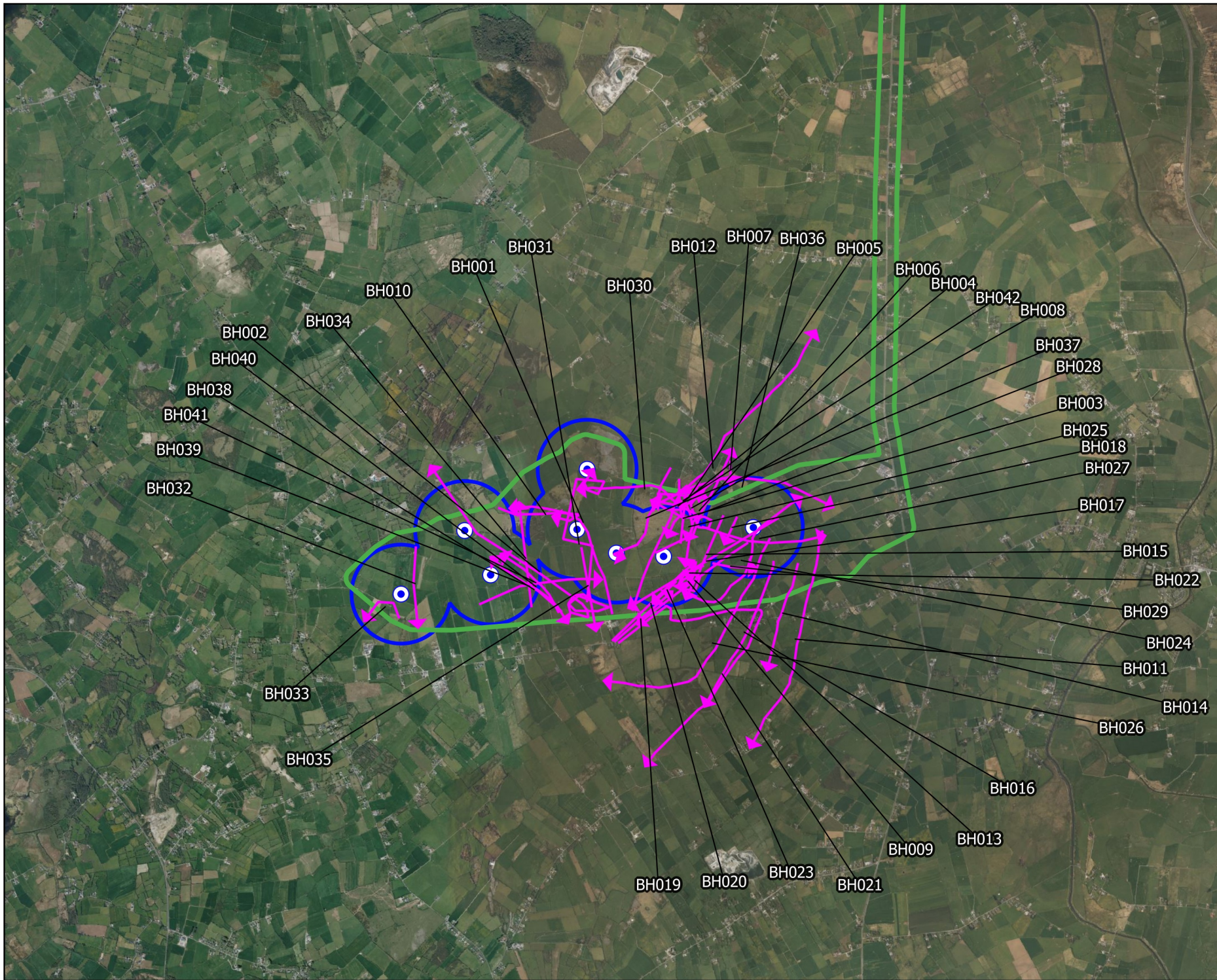

Map Legend

- EIAR Site Boundary
- Proposed Turbine Locations
- 500m Radius of Turbines
- Flight Observation

Microsoft product screen shots reprinted with permission from Microsoft Corporation



Drawing Title: Black-head Gull Observations Vantage Point Surveys	
Project Title: Laurdavagh Renewable Energy Development	
Drawn By: KS	Checked By: PM
Project No.: 210627	Drawing No.: 7-4-15
Scale: 1:50000	Date: 09.11.2023

MKO
Planning and
Environmental
Consultants
Tuam Road, Galway
Ireland, H91 VV84
+353 (0) 91 735611
enquiry@mkofireland.ie
Website: www.mkofireland.ie

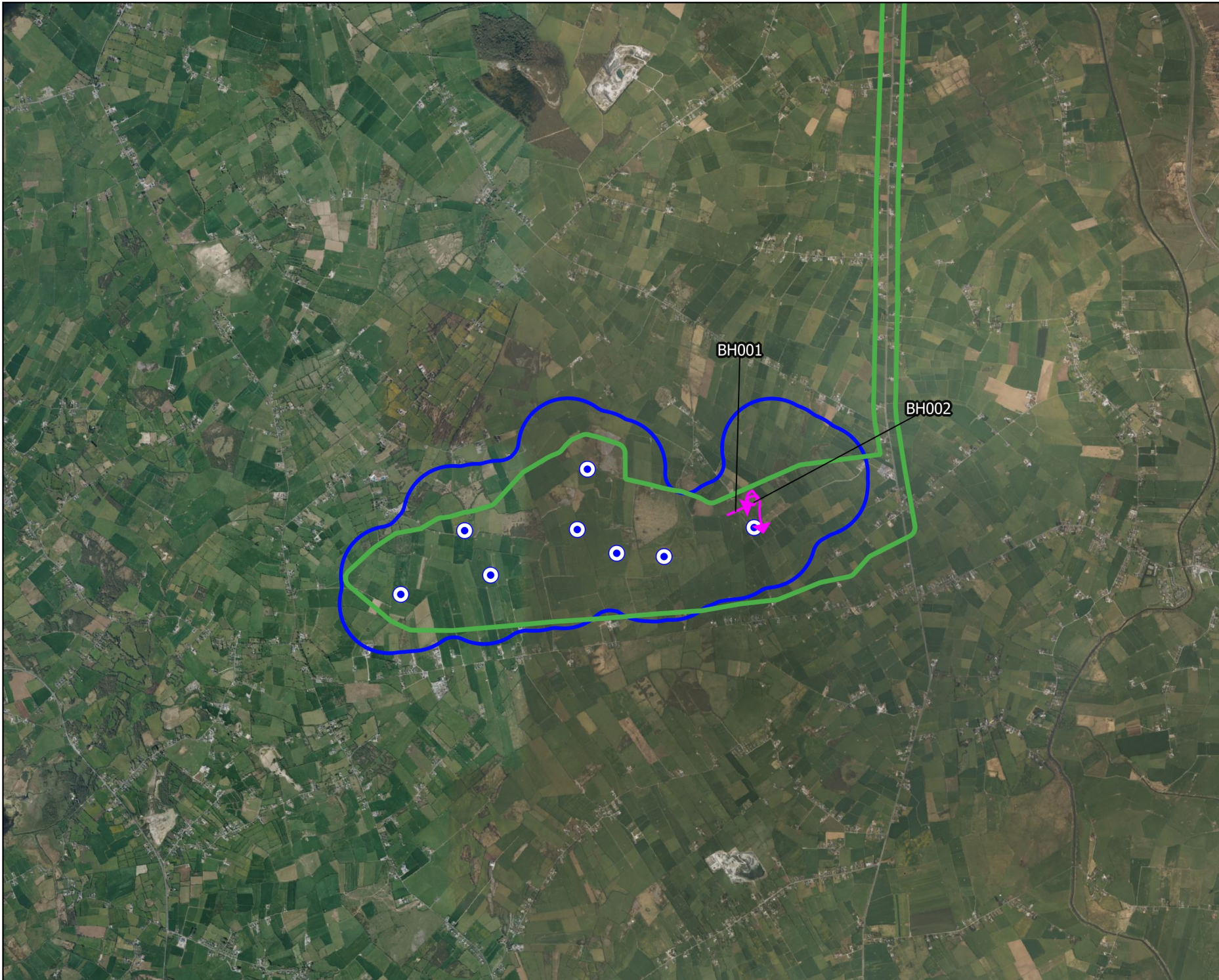

Map Legend

- EIA Site Boundary
- Proposed Turbine Locations
- 500m Survey Area
- ➔ Flight Observation

BH001

BH002



Drawing Title:
**Black-head Gull Observations
Breeding Walkover Surveys**

Project Title:
Laurclavagh Renewable Energy Development

Drawn By KS	Checked By PM
Project No. 210627	Drawing No. 7-4-16
Scale 1:50000	Date 09.11.2023

MKO
Planning and
Environmental
Consultants
Tuam Road, Galway
Ireland, H91 VV84
+353 (0) 91 735611
enquiry@mkofireland.ie
Website: www.mkofireland.ie

Microsoft product screen shots reprinted with permission from Microsoft Corporation

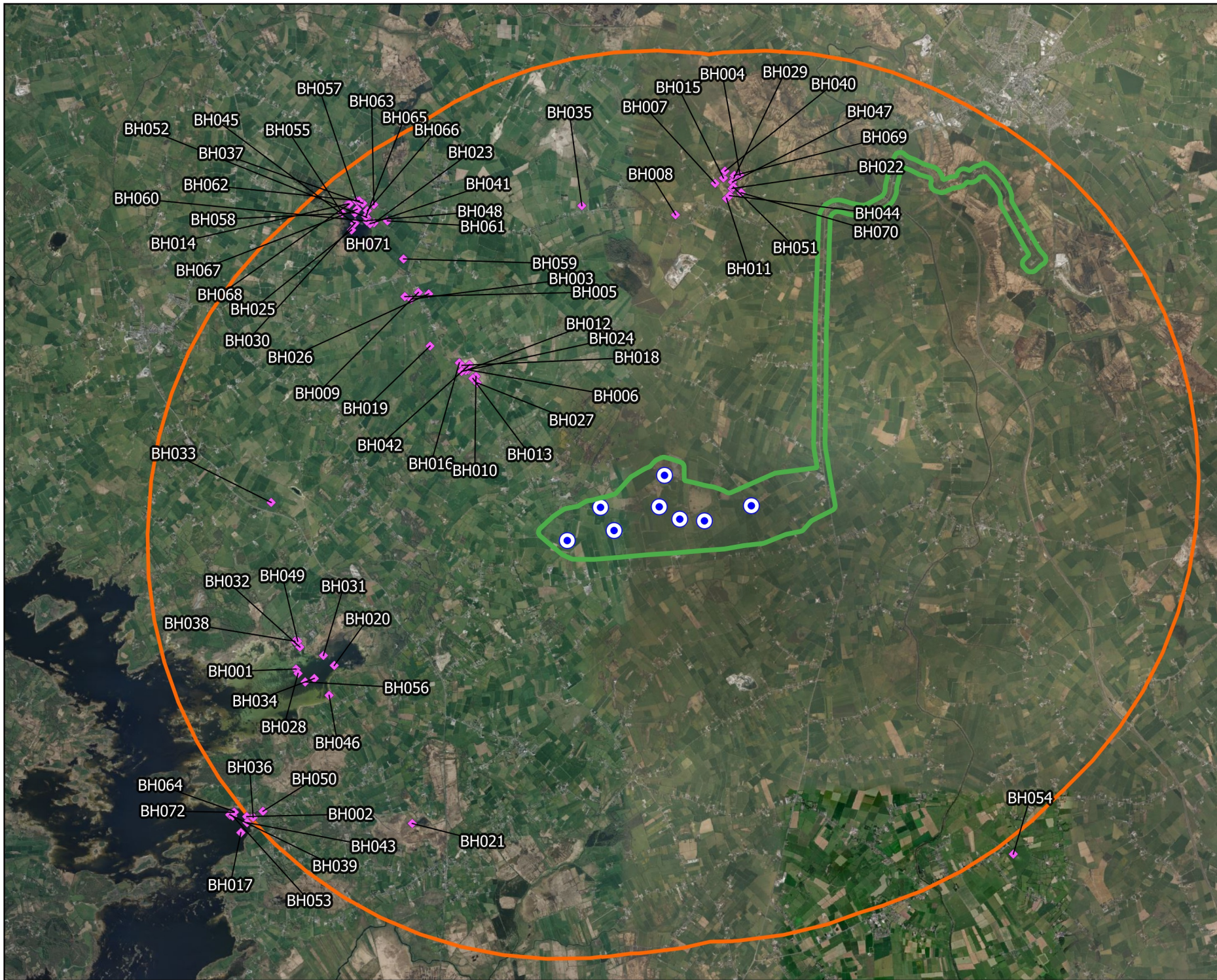

Map Legend

- EIA Site Boundary
- Proposed Turbine Locations
- 8km Survey Area
- ◆ Observation

Microsoft product screen shots reprinted with permission from Microsoft Corporation





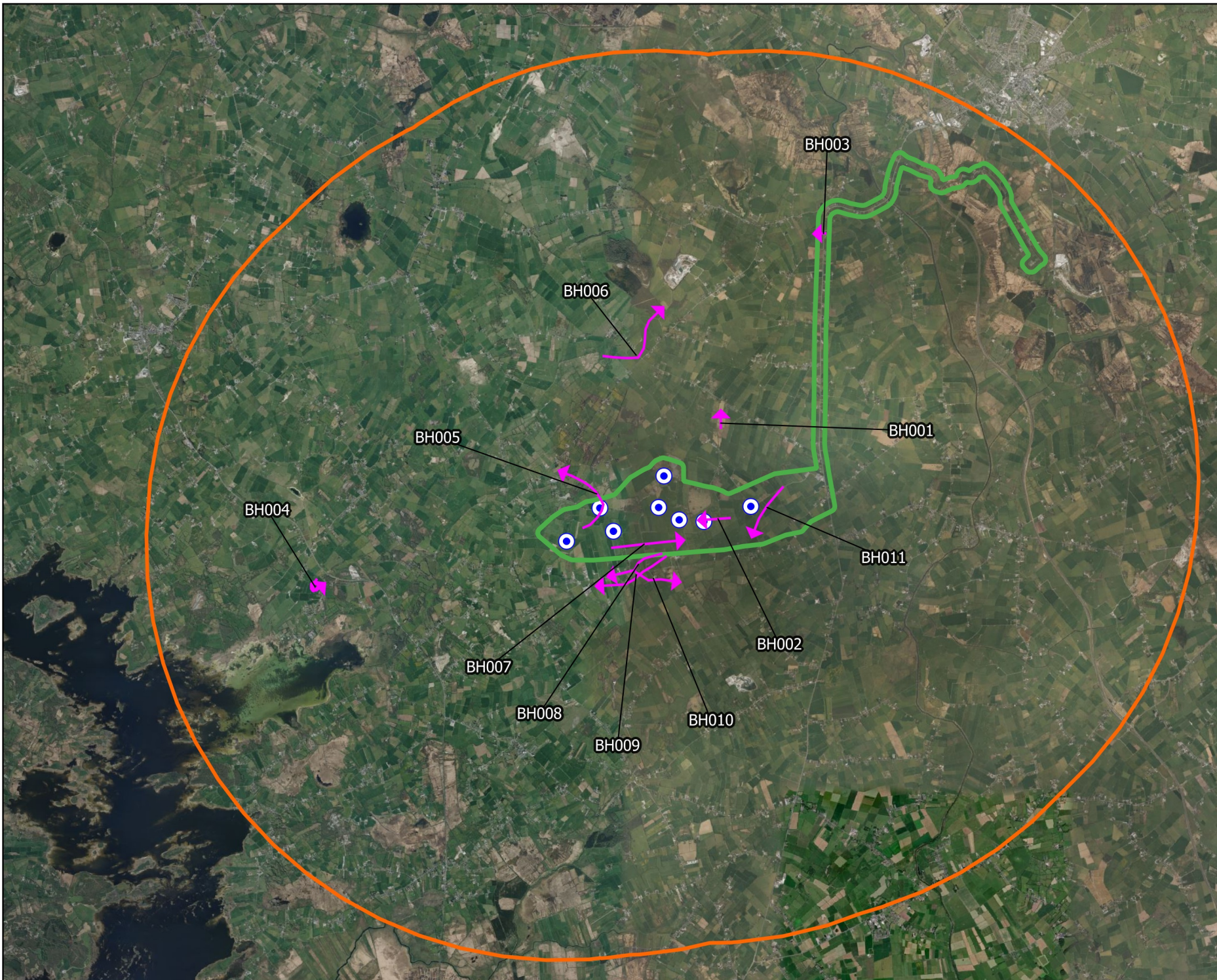

Drawing Title	
Black-headed Gull Observations Waterbird Distribution and Abundance Surveys	
Project Title	
Laurdavagh Renewable Energy Development	
Drawn By	Checked By
KS	PM
Project No.	Drawing No.
210627	7-4-17
Scale	Date
1:95700	09.11.2023

MKO

MKO
Planning and
Environmental
Consultants
Tuam Road, Galway
Ireland, H91 VW84
+353 (0) 91 735611
enquiry@mkofireland.ie
Website: www.mkofireland.ie



Map Legend

-  EIAR Site Boundary
-  Proposed Turbine Locations
-  8km Survey Area
-  Observation

Microsoft product screen shots reprinted with permission from Microsoft Corporation



Drawing Title:
**Black-headed Gull Observations
Incidental Observations**

Project Title:
Laurclavagh Renewable Energy Development

Drawn By	Checked By
KS	PM

Project No.	Drawing No.
210627	7-4-18

Scale	Date
1:95700	09.11.2023



MKO
 Planning and
 Environmental
 Consultants
 Tuam Road, Galway
 Ireland, H91 VV84
 +353 (0) 91 735611
 email: info@mkofireland.ie
 Website: www.mkofireland.ie

8.

COMMON GULL

Table 7-4-19 Common Gull Vantage Point Survey data

Ref.	VP	Date	Time	Species	Number	Duration of flight (s)	Band 1 (0-15m)	Band 2 (15-25m)	Band 3 (25-200m)	Band 4 (>200m)	Habitat and activity	Surveyor
CM001	VP1	02/03/2022	12:47	Common Gull	170	152	12	140	0	0	improved agricultural grassland; flying over	JF
CM002	VP1	02/03/2022	13:04	Common Gull	170	0	0	0	0	0	improved agricultural grassland; flying over	JF
CM003	VP1	02/03/2022	14:01	Common Gull	40	120	20	100	0	0	improved agricultural grassland; flying over, large flock only some visible, seemed to be following tractor which was slurry spreading.	JF
CM004	VP1	02/03/2022	14:20	Common Gull	250	258	10	140	108	0	improved agricultural grassland; flying over	JF

Table 7-4-20 Common Gull Winter Walkover Survey data



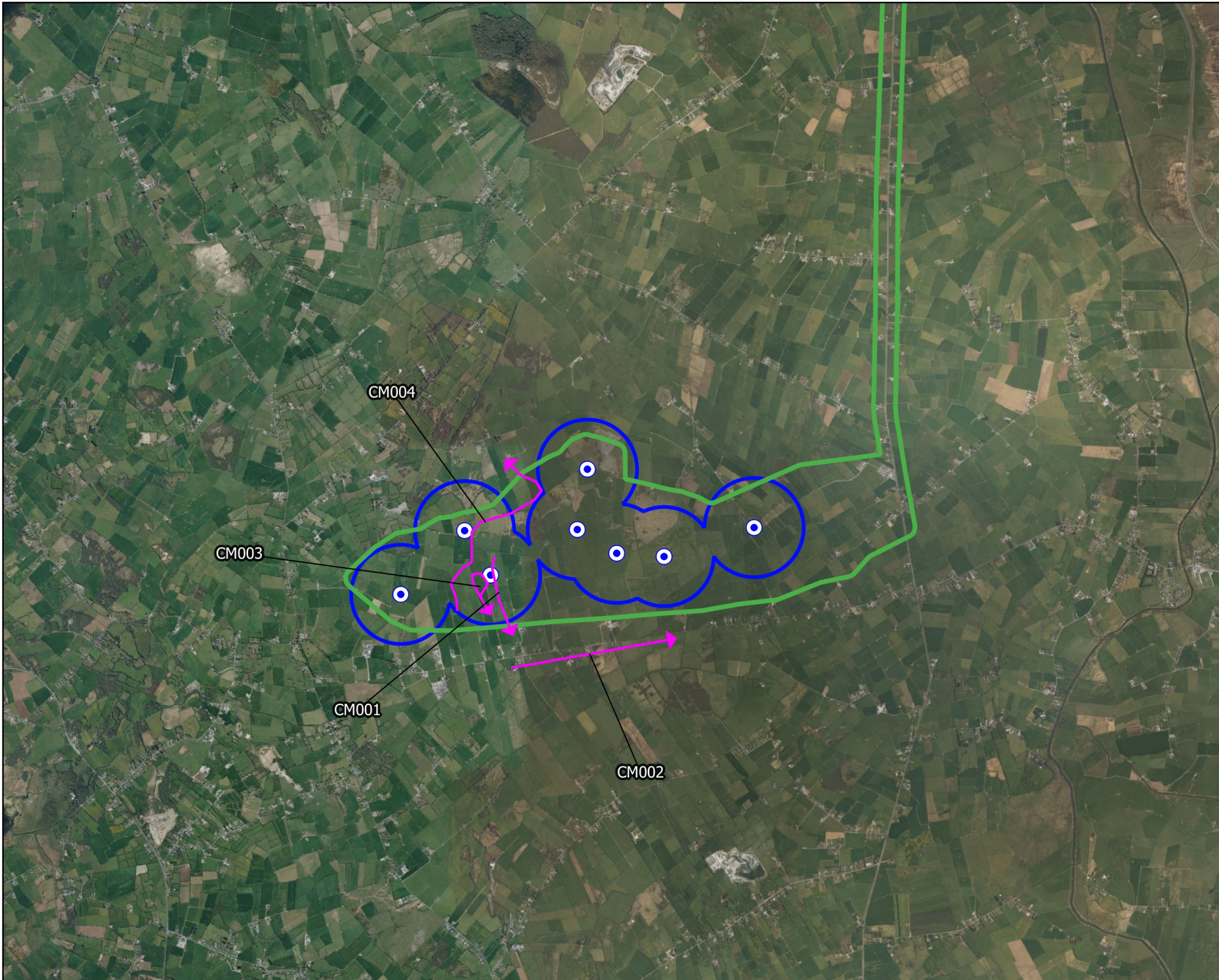

Ref.	Date	Time	Species	Number	Habitat and activity	Surveyor
CM001	25/02/2021	14:41	Common Gull	50	improved agricultural grassland; flew off southwest on buzzard approach	MP

Table 7-4-21 Common Gull Waterbird Distribution and Abundance Survey data

Ref.	Location	Date	Time	Species	Number	Habitat and activity	Surveyor
CM001	Belclare Turlough	15/04/2021	10:25	Common Gull	3	turloughs; flew from north, landed by turlough	MP
CM002	Annaghdown pier	14/05/2021	12:54	Common Gull	2	dystrophic lakes; perched on rock	TR
CM003	Lough Hacket	14/05/2021	16:22	Common Gull	2	lakes and ponds; pair sitting in rock	TR
CM004	Annaghdown Pier	28/05/2021	15:45	Common Gull	17	lakes and ponds; roosting	TR
CM005	Pollnahallia	29/10/2021	11:35	Common Gull	5	turloughs; terrestrial	JK
CM006	Arrowconlaun	01/02/2022	14:58	Common Gull	2	improved agricultural grassland; feeding	ZE
CM007	Lough Hacket	02/02/2022	15:20	Common Gull	60	improved agricultural grassland; feeding	ZE
CM008	Annaghdown Pier	03/02/2022	12:19	Common Gull	6	improved agricultural grassland and lakes and ponds; flying	ZE
CM009	Lough Hacket	14/02/2022	15:25	Common Gull	10	improved agricultural grassland and lakes and ponds; feeding	ZE
CM010	Annaghdown pier	15/02/2022	13:44	Common Gull	8	lakes and ponds, improved agricultural grassland and semi-natural woodland; flying	ZE
CM011	Lough Hacket	10/03/2022	11:16	Common Gull	28	improved agricultural grassland and lakes and ponds; soaring and circling	NL
CM012	Cloonmore Bridge	10/03/2022	13:29	Common Gull	1	depositing/lowland rivers; flying	NL



Map Legend

-  EIA Site Boundary
-  Proposed Turbine Locations
-  500m Radius of Turbines
-  Flight Observation



Drawing Title:

**Common Gull Observations
Vantage Point Surveys**

Project Title:

Laurclavagh Renewable Energy Development

Drawn By	Checked By
KS	PM
Project No.	Drawing No.
210627	7-4-19
Scale	Date
1:50000	09.11.2023





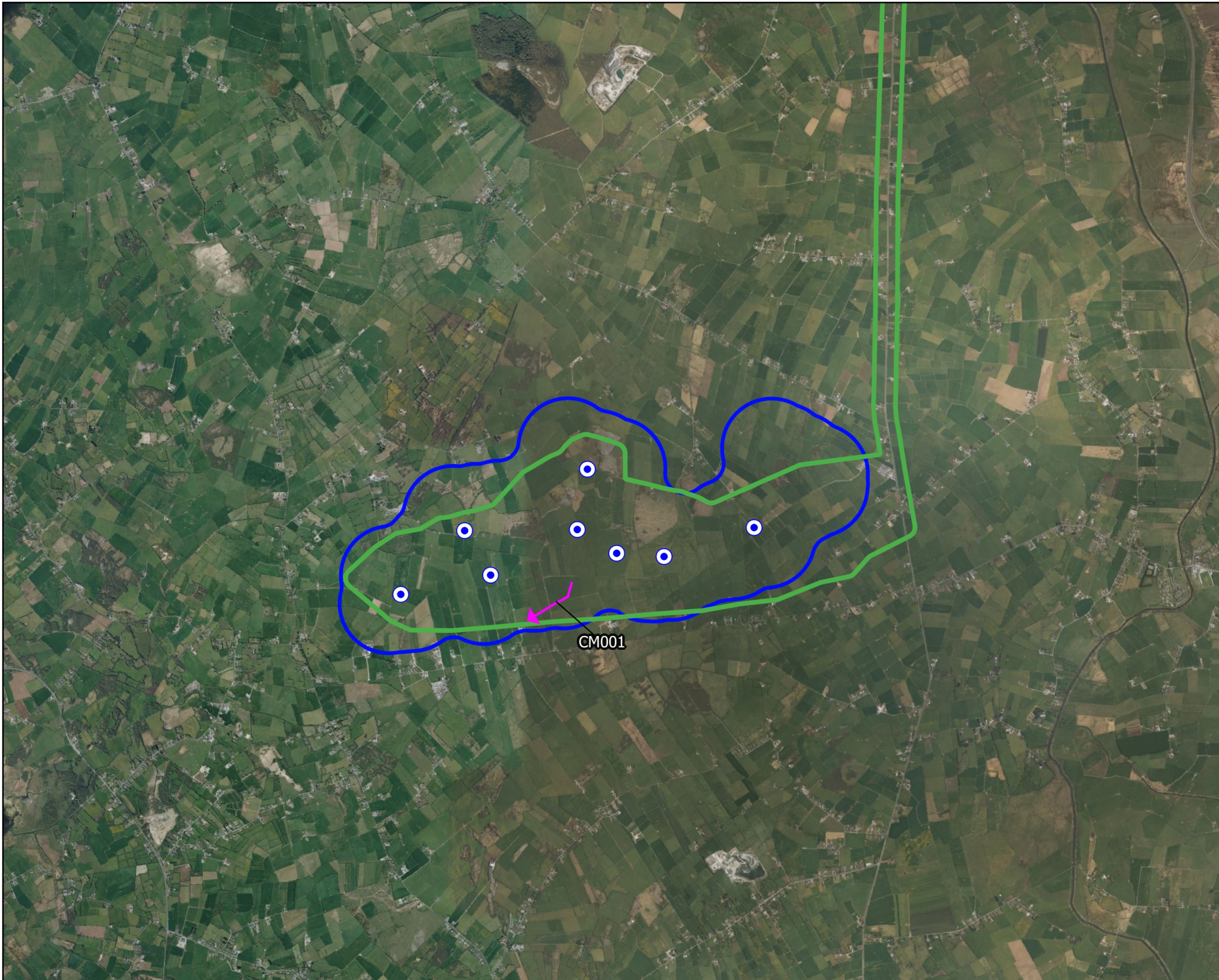

MKO
 Planning and
 Environmental
 Consultants
 Tuam Road, Galway
 Ireland, H91 VW84
 +353 (0) 91 735611
 email: info@mkofireland.ie
 Website: www.mkofireland.ie

Microsoft product screen shots reprinted with permission from Microsoft Corporation



Map Legend

-  EIA Site Boundary
-  Proposed Turbine Locations
-  500m Survey Area
-  Flight Observation



Drawing Title:

**Common Gull Observations
Winter Walkover Surveys**

Project Title:

Laurclavagh Renewable Energy Development

Drawn By	Checked By
KS	PM
Project No.	Drawing No.
210627	7-4-20
Scale	Date
1:50000	09.11.2023



MKO
 Planning and
 Environmental
 Consultants
 Tuam Road, Galway
 Ireland, H91 VV84
 +353 (0) 91 735611
 email: info@mkofireland.ie
 Website: www.mkofireland.ie

Microsoft product screen shots reprinted with permission from Microsoft Corporation

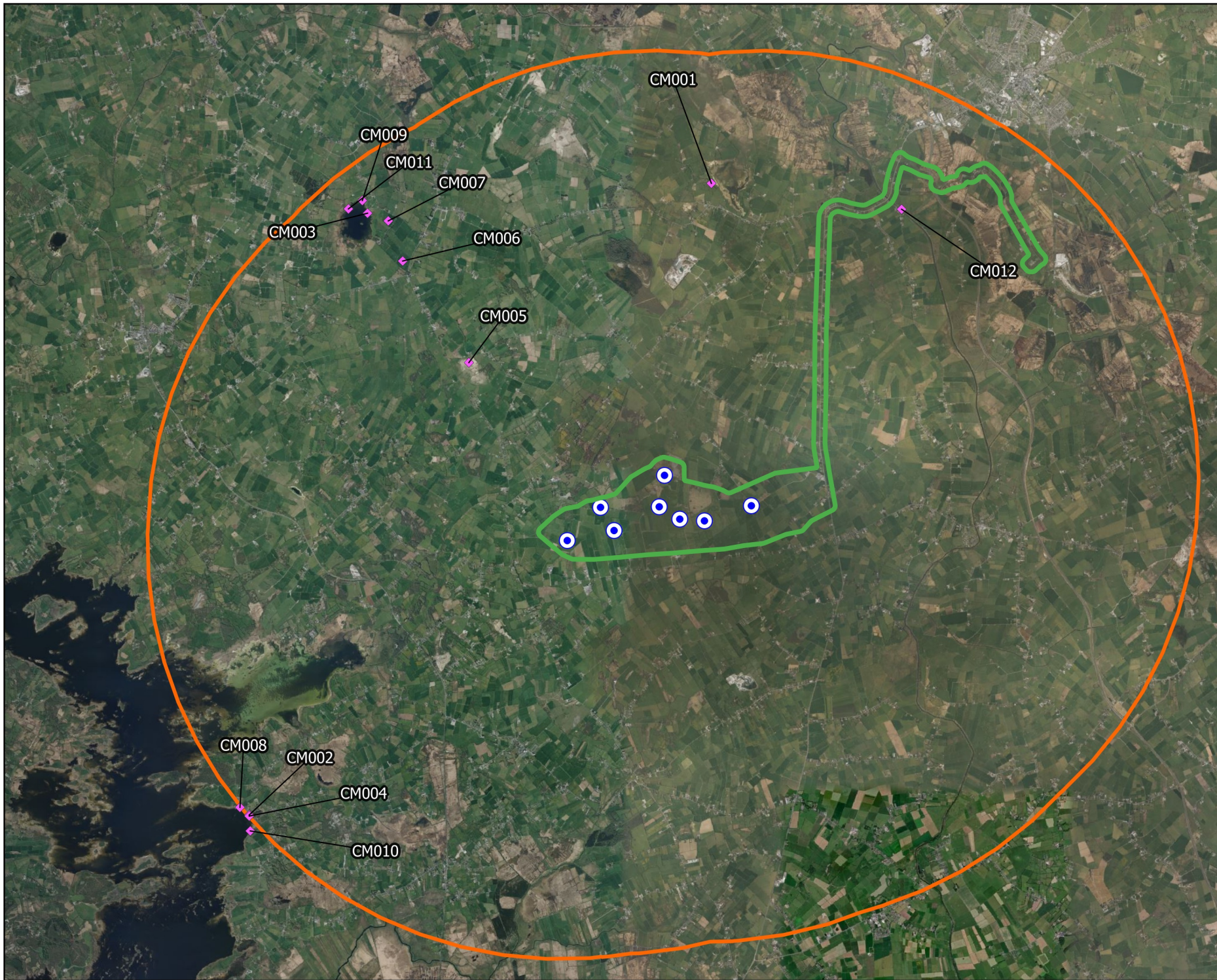

Map Legend

- EIA Site Boundary
- Proposed Turbine Locations
- 8km Survey Area
- Observation



Microsoft product screen shots reprinted with permission from Microsoft Corporation

Drawing Title

Common Gull Observations
Waterbird Distribution and Abundance Surveys

Project Title

Laurclavagh Renewable Energy Development

Drawn By	Checked By
KS	PM

Project No.	Drawing No.
210627	7-4-21

Scale	Date
1:95700	09.11.2023

MKO
Planning and
Environmental
Consultants

Tuam Road, Galway
Ireland, H91 VV84
+353 (0) 91 735611
enq@info@mkofireland.ie
Website: www.mkofireland.ie

9.

COOT

Table 7-4-22 Coot Waterbird Distribution and Abundance Survey data

Ref.	Location	Date	Time	Species	Number	Habitat and activity	Surveyor
CO001	Lough Afoor	07/01/2021	14:49	Coot	1	marsh; in reeds	MP
CO002	Lough Afoor	22/01/2021	10:11	Coot	1	marsh; on water	MP
CO003	Belclare Turlough	09/02/2021	14:22	Coot	1	turloughs; feeding	MP
CO004	Bohercull Turlough	09/02/2021	14:48	Coot	1	turloughs; feeding	MP
CO005	Lough Afoor	23/02/2021	16:27	Coot	13	marsh; feeding	MP
CO006	Bohercull Turlough	01/04/2021	11:25	Coot	1	turloughs; foraging	MP
CO007	Lough Afoor	01/04/2021	12:55	Coot	2	marsh; feeding	MP
CO008	Luimnagh Pier	14/05/2021	15:24	Coot	1	lakes and ponds; swimming	TR
CO009	Lough Hacket	14/05/2021	16:26	Coot	1	lakes and ponds; swimming	TR
CO010	Luimnagh	28/05/2021	16:38	Coot	1	lakes and ponds; roosting	TR
CO011	Luimnagh Pier	29/10/2021	12:09	Coot	3	mesotrophic lakes; on water	JK
CO012	Lough Corrib	09/12/2021	10:26	Coot	1	lakes and ponds; calling	PM
CO013	Lough Hacket	14/02/2022	15:26	Coot	4	lakes and ponds; feeding, swimming	ZE
CO014	Lough Hacket	10/03/2022	11:00	Coot	2	improved agricultural grassland and lakes and ponds; feeding	NL
CO015	Belclare Turlough	10/03/2022	11:56	Coot	1	turloughs; swimming	NL
CO016	Lough Hacket	25/03/2022	12:54	Coot	1	dystrophic lakes and reed and large sedge swamps; foraging, spotted in reeds	ZOC

Table 7-4-23 Coot Incidental Observations

Ref.	Location	Date	Time	Species	Number	Habitat and activity	Surveyor
CO001	Hen Harrier Roost Survey; Cluidrevagh	01/02/2022	17:04	Coot	1	improved agricultural grassland; flying	ZE

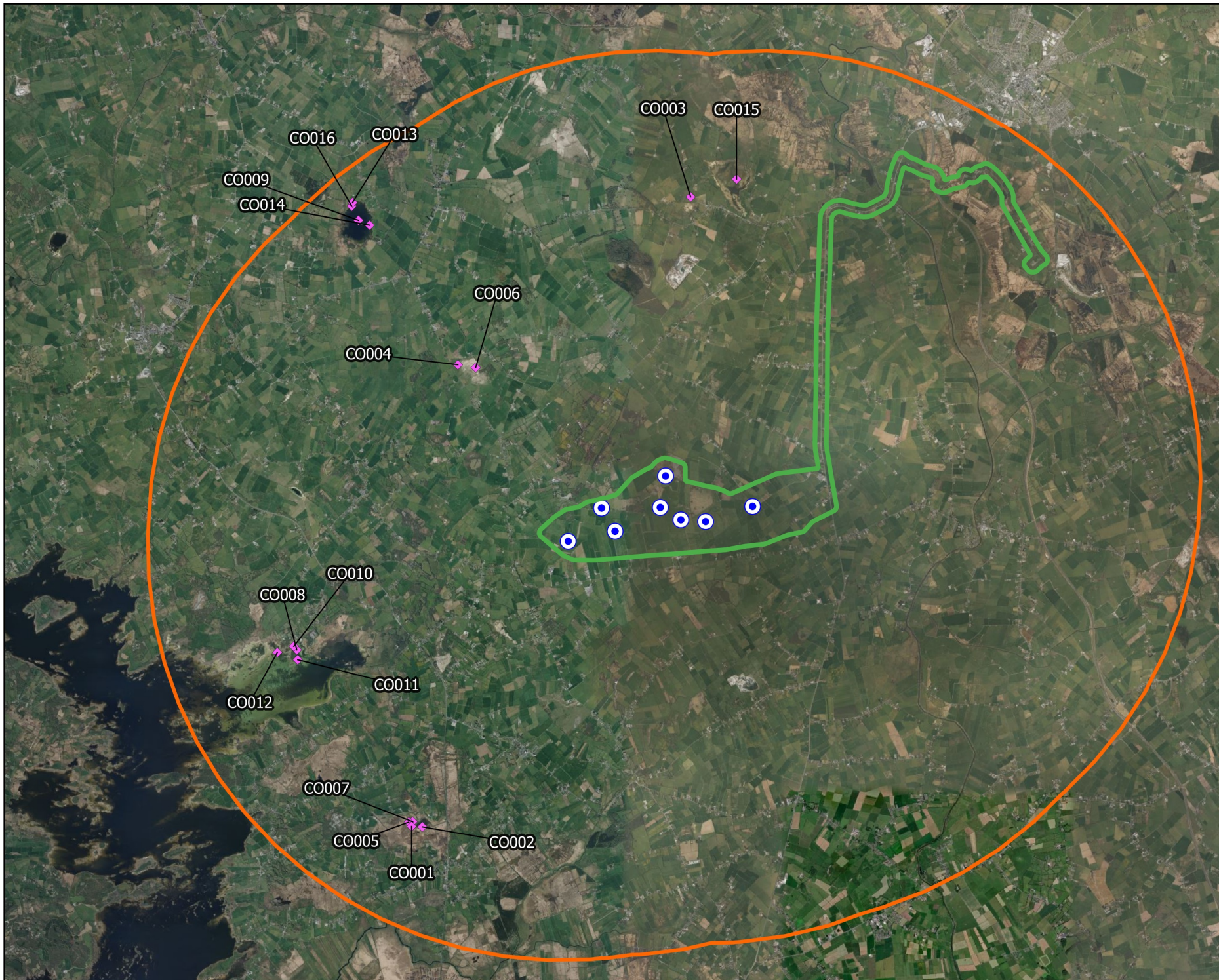

Map Legend

- EIA Site Boundary
- Proposed Turbine Locations
- 8km Survey Area
- ◆ Observation



Drawing Title:

Coot Observations
Waterbird Distribution and Abundance Surveys

Project Title:

Laurclavagh Renewable Energy Development

Drawn By:

KS

Checked By:

PM

Project No.:

210627

Drawing No.:

7-4-22

Scale:

1:95700

Date:

09.11.2023



MKO
Planning and
Environmental
Consultants
Tuam Road, Galway
Ireland, H91 VV84
+353 (0) 91 735611
enquiries@mkofireland.ie
Website: www.mkofireland.ie

Microsoft product screen shots reprinted with permission from Microsoft Corporation

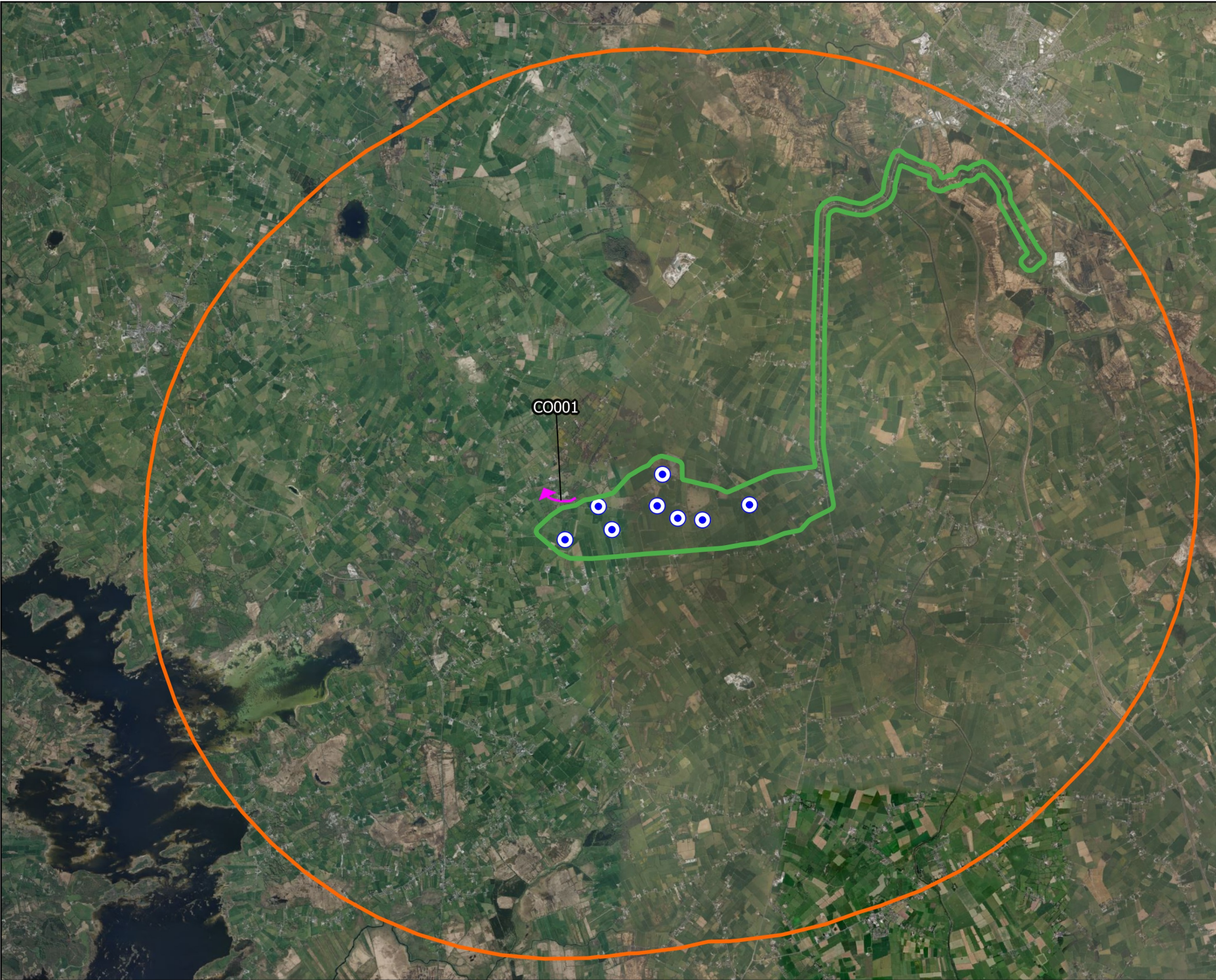

Map Legend

- EIAR Site Boundary
- Proposed Turbine Locations
- 8km Survey Area
- Observation

CO001



Drawing Title:
**Coot Observations
Incidental Observations**

Project Title:
Laurclavagh Renewable Energy Development

Drawn By: KS	Checked By: PM
-----------------	-------------------

Project No.: 210627	Drawing No.: 7-4-23
------------------------	------------------------

Scale: 1:95700	Date: 09.11.2023
-------------------	---------------------

MKO
Planning and
Environmental
Consultants
Tuam Road, Galway
Ireland, H91 VV84
+353 (0) 91 735611
enva@info@mkofireland.ie
Website: www.mkofireland.ie

Microsoft product screen shots reprinted with permission from Microsoft Corporation

10.

LESSER BLACK-BACKED GULL

Table 7-4-24 Lesser Black-backed Gull Vantage Point Survey data

Ref.	VP	Date	Time	Species	Number	Duration of flight (s)	Band 1 (0-15m)	Band 2 (15-25m)	Band 3 (25-200m)	Band 4 (>200m)	Habitat and activity	Surveyor
LB001	VP2	21/04/2020	17:18	Lesser Black-backed Gull	2	140	0	40	100	0	improved agricultural grassland; soaring/circling	MP
LB002	VP2	21/04/2020	18:44	Lesser Black-backed Gull	1	53	0	0	53	0	improved agricultural grassland; travelling west	MP
LB003	VP2	21/04/2020	19:15	Lesser Black-backed Gull	2	122	0	5	117	0	improved agricultural grassland and mixed broadleaved woodland; travelling south, soared down behind woods, possibly landing	MP
LB004	VP1	22/04/2020	17:02	Lesser Black-backed Gull	1	40	0	0	40	0	improved agricultural grassland; travelling east	MP
LB005	VP1	22/04/2020	17:58	Lesser Black-backed Gull	1	65	0	65	0	0	improved agricultural grassland; travelling north	MP
LB006	VP2	15/05/2020	07:42	Lesser Black-backed Gull	3	100	0	0	100	0	improved agricultural grassland; flying north	MP
LB007	VP2	15/05/2020	08:29	Lesser Black-backed Gull	1	49	0	0	49	0	improved agricultural grassland; flying northeast	MP
LB008	VP2	15/05/2020	08:35	Lesser Black-backed Gull	2	52	0	0	52	0	improved agricultural grassland; flying ne - same route	MP
LB009	VP2	15/05/2020	10:54	Lesser Black-backed Gull	1	15	0	0	15	0	improved agricultural grassland; flying over grassland, heading southwest	MP
LB010	VP1	28/05/2020	05:05	Lesser Black-backed Gull	1	22	0	22	0	0	improved agricultural grassland; travelling northeast	MP
LB011	VP1	28/05/2020	05:38	Lesser Black-backed Gull	1	20	0	0	20	0	improved agricultural grassland; travelling east north east	MP
LB012	VP1	28/05/2020	07:11	Lesser Black-backed Gull	1	42	0	42	0	0	improved agricultural grassland; travelling east	MP
LB013	VP2	11/06/2020	11:07	Lesser Black-backed Gull	1	70	0	70	0	0	improved agricultural grassland; flying/soaring northeast	MP
LB014	VP2	11/06/2020	12:05	Lesser Black-backed Gull	1	22	0	22	0	0	improved agricultural grassland; flying/soaring west	MP
LB015	VP2	11/06/2020	12:20	Lesser Black-backed Gull	1	92	0	0	92	0	improved agricultural grassland; flying northeast	MP

Ref.	VP	Date	Time	Species	Number	Duration of flight (s)	Band 1 (0-15m)	Band 2 (15-25m)	Band 3 (25-200m)	Band 4 (>200m)	Habitat and activity	Surveyor
LB016	VP2	11/06/2020	12:34	Lesser Black-backed Gull	1	29	29	0	0	0	improved agricultural grassland; flying north low over grassland	MP
LB017	VP2	11/06/2020	13:51	Lesser Black-backed Gull	1	66	0	0	66	0	improved agricultural grassland; flying north	MP
LB018	VP2	11/06/2020	14:49	Lesser Black-backed Gull	2	122	0	47	75	0	improved agricultural grassland; flying/soaring west, turned north	MP
LB019	VP2	11/06/2020	15:04	Lesser Black-backed Gull	1	47	0	0	47	0	improved agricultural grassland; flying west	MP
LB020	VP1	25/06/2020	11:49	Lesser Black-backed Gull	2	190	0	0	190	0	improved agricultural grassland and dry calcareous and neutral grassland; circling/flying	MP
LB021	VP1	25/06/2020	12:37	Lesser Black-backed Gull	2	390	0	0	390	0	improved agricultural grassland and dry calcareous and neutral grassland; pair circling widely over grassland	MP
LB022	VP1	25/06/2020	13:48	Lesser Black-backed Gull	1	27	0	27	0	0	improved agricultural grassland; flew west	MP
LB023	VP1	25/06/2020	15:34	Lesser Black-backed Gull	1	19	19	0	0	0	improved agricultural grassland and dry calcareous and neutral grassland; flew west	MP
LB024	VP1	16/07/2020	11:14	Lesser Black-backed Gull	1	68	0	0	68	0	improved agricultural grassland and dry calcareous and neutral grassland; flying northwest	MP
LB025	VP1	16/07/2020	11:24	Lesser Black-backed Gull	4	45	0	0	45	0	improved agricultural grassland and dry calcareous and neutral grassland; flying northwest	MP
LB026	VP1	16/07/2020	11:55	Lesser Black-backed Gull	12	30	0	30	0	0	improved agricultural grassland; calling while flying over freshly-cut grassland	MP
LB027	VP1	16/07/2020	14:45	Lesser Black-backed Gull	1	161	0	120	41	0	improved agricultural grassland and dry calcareous and neutral grassland; flying southwest	MP
LB028	VP1	01/09/2020	17:12	Lesser Black-backed Gull	1	8	0	0	8	0	improved agricultural grassland; travelling southwest	MP
LB029	VP1	29/10/2020	12:31	Lesser Black-backed Gull	1	15	0	15	0	0	improved agricultural grassland; flying	MP
LB030	VP1	12/03/2021	07:34	Lesser Black-backed Gull	1	24	0	24	7	0	improved agricultural grassland; travelling west	MP

Ref.	VP	Date	Time	Species	Number	Duration of flight (s)	Band 1 (0-15m)	Band 2 (15-25m)	Band 3 (25-200m)	Band 4 (>200m)	Habitat and activity	Surveyor
LB031	VP1	12/03/2021	07:44	Lesser Black-backed Gull	6	18	0	18	0	0	improved agricultural grassland; travelling west	MP
LB032	VP1	12/03/2021	07:50	Lesser Black-backed Gull	4	105	0	0	105	0	improved agricultural grassland; circling, calling	MP
LB033	VP1	12/03/2021	08:35	Lesser Black-backed Gull	1	15	15	0	0	0	improved agricultural grassland; travelling west	MP
LB034	VP1	12/03/2021	09:23	Lesser Black-backed Gull	1	42	0	42	0	0	improved agricultural grassland; travelling	MP
LB035	VP1	12/03/2021	09:52	Lesser Black-backed Gull	1	20	20	0	0	0	improved agricultural grassland; travelling	MP
LB036	VP1	12/03/2021	10:43	Lesser Black-backed Gull	1	15	0	0	15	0	improved agricultural grassland; soaring	MP
LB037	VP2	07/04/2021	15:06	Lesser Black-backed Gull	1	20	20	0	0	0	grassland; flying	PT
LB038	VP2	07/04/2021	15:08	Lesser Black-backed Gull	1	55	55	0	0	0	grassland; flying	PT
LB039	VP2	07/04/2021	15:13	Lesser Black-backed Gull	1	85	85	0	0	0	grassland; flying, adult	PT
LB040	VP2	07/04/2021	15:30	Lesser Black-backed Gull	1	50	50	0	0	0	grassland; flying, adult	PT
LB041	VP2	07/04/2021	15:44	Lesser Black-backed Gull	1	11	6	5	0	0	grassland; flying, adult; dropped down	PT
LB042	VP2	07/04/2021	16:02	Lesser Black-backed Gull	8	5	5	0	0	0	grassland; circling, lesser black-backed and herring gull recorded. all/mostly lesser black-backed; quantity approximate; rose up, quickly dropped down out of sight	PT
LB043	VP2	07/04/2021	16:02	Lesser Black-backed Gull	1	27	27	0	0	0	grassland; flying, adult	PT
LB044	VP2	07/04/2021	16:41	Lesser Black-backed Gull	5	80	80	0	0	0	grassland; circling	PT
LB045	VP2	07/04/2021	17:16	Lesser Black-backed Gull	1	140	140	0	0	0	grassland; flying	PT
LB046	VP2	07/04/2021	17:21	Lesser Black-backed Gull	2	120	0	0	120	0	grassland and arable crops; flying, adults	PT
LB047	VP2	07/04/2021	17:23	Lesser Black-backed Gull	1	45	0	0	45	0	grassland; flying	PT

Ref.	VP	Date	Time	Species	Number	Duration of flight (s)	Band 1 (0-15m)	Band 2 (15-25m)	Band 3 (25-200m)	Band 4 (>200m)	Habitat and activity	Surveyor
LB048	VP2	07/04/2021	17:24	Lesser Black-backed Gull	4	90	0	0	90	0	grassland; circling	PT
LB049	VP2	07/04/2021	17:26	Lesser Black-backed Gull	4	150	0	0	150	0	grassland; circling	PT
LB050	VP2	07/04/2021	17:32	Lesser Black-backed Gull	2	160	0	60	100	0	grassland; flying	PT
LB051	VP2	07/04/2021	18:19	Lesser Black-backed Gull	5	40	0	0	40	0	grassland; circling	PT
LB052	VP2	07/04/2021	18:20	Lesser Black-backed Gull	2	110	0	0	110	0	grassland and arable crops; flying	PT
LB053	VP2	07/04/2021	18:20	Lesser Black-backed Gull	3	110	0	0	110	0	grassland; flying	PT
LB054	VP2	07/04/2021	18:44	Lesser Black-backed Gull	1	65	0	0	15	0	grassland; flying, adult/subadult	PT
LB055	VP2	07/04/2021	18:48	Lesser Black-backed Gull	2	150	0	40	55	0	grassland; flying, adults	PT
LB056	VP2	07/04/2021	18:49	Lesser Black-backed Gull	1	100	0	0	90	0	grassland; flying, adult	PT
LB057	VP2	07/04/2021	19:14	Lesser Black-backed Gull	1	85	0	85	0	0	grassland; flying, adult	PT
LB058	VP2	07/04/2021	19:21	Lesser Black-backed Gull	2	140	0	120	0	0	grassland; flying	PT
LB059	VP2	07/04/2021	19:22	Lesser Black-backed Gull	2	100	0	0	70	0	grassland; flying	PT
LB060	VP2	07/04/2021	19:23	Lesser Black-backed Gull	2	80	0	30	30	0	grassland; flying	PT
LB061	VP2	07/04/2021	19:42	Lesser Black-backed Gull	4	135	135	0	0	0	grassland and arable crops; flying	PT
LB062	VP2	07/04/2021	20:15	Lesser Black-backed Gull	1	170	0	45	105	0	grassland; flying, adult	PT
LB063	VP2	02/05/2021	06:08	Lesser Black-backed Gull	1	100	100	0	0	0	grassland; flying, adult/subadult	PT
LB064	VP2	02/05/2021	06:48	Lesser Black-backed Gull	1	130	0	0	100	0	grassland; flying, adult	PT
LB065	VP2	02/05/2021	07:19	Lesser Black-backed Gull	1	225	0	135	90	0	grassland; flying, adult/subadult	PT

Ref.	VP	Date	Time	Species	Number	Duration of flight (s)	Band 1 (0-15m)	Band 2 (15-25m)	Band 3 (25-200m)	Band 4 (>200m)	Habitat and activity	Surveyor
LB066	VP2	02/05/2021	07:41	Lesser Black-backed Gull	1	130	0	0	65	0	grassland; flying, adult	PT
LB067	VP2	02/05/2021	07:56	Lesser Black-backed Gull	1	125	0	0	125	0	grassland; flying	PT
LB068	VP2	02/05/2021	08:02	Lesser Black-backed Gull	1	210	0	0	210	0	grassland; flying	PT
LB069	VP2	02/05/2021	08:03	Lesser Black-backed Gull	1	160	0	0	160	0	grassland; flying	PT
LB070	VP2	02/05/2021	08:04	Lesser Black-backed Gull	1	110	0	0	110	0	grassland; flying	PT
LB071	VP2	02/05/2021	08:46	Lesser Black-backed Gull	1	100	0	0	100	0	grassland; flying	PT
LB072	VP2	02/05/2021	08:49	Lesser Black-backed Gull	1	230	0	0	190	0	grassland; flying	PT
LB073	VP2	02/05/2021	09:45	Lesser Black-backed Gull	1	225	0	40	185	0	grassland; circling then drifted	PT
LB074	VP2	02/05/2021	09:45	Lesser Black-backed Gull	1	150	0	0	90	60	grassland; circling	PT
LB075	VP2	03/06/2021	06:37	Lesser Black-backed Gull	3	120	120	0	0	0	grassland; flight, subadult/immatures	PT
LB076	VP2	03/06/2021	06:45	Lesser Black-backed Gull	1	11	11	0	0	0	arable crops; joined a second lesser black-backed gull in field, adult	PT
LB077	VP2	03/06/2021	07:04	Lesser Black-backed Gull	1	55	10	45	0	0	grassland and arable crops; dropped to arable field	PT
LB078	VP2	03/06/2021	07:18	Lesser Black-backed Gull	1	45	45	0	0	0	arable crops; dropped to arable field	PT
LB079	VP2	03/06/2021	07:21	Lesser Black-backed Gull	1	65	65	0	0	0	arable crops; circling, dropped to arable field	PT
LB080	VP2	03/06/2021	07:30	Lesser Black-backed Gull	1	80	0	0	80	0	grassland; flight	PT
LB081	VP2	03/06/2021	07:50	Lesser Black-backed Gull	1	230	20	190	0	0	grassland and arable crops; flight	PT
LB082	VP2	03/06/2021	07:50	Lesser Black-backed Gull	1	230	0	60	150	0	grassland and arable crops; flight	PT
LB083	VP2	03/06/2021	08:23	Lesser Black-backed Gull	1	200	0	0	200	0	grassland; flight	PT

Ref.	VP	Date	Time	Species	Number	Duration of flight (s)	Band 1 (0-15m)	Band 2 (15-25m)	Band 3 (25-200m)	Band 4 (>200m)	Habitat and activity	Surveyor
LB084	VP2	03/06/2021	08:53	Lesser Black-backed Gull	1	120	0	0	120	0	grassland; flight	PT
LB085	VP2	03/06/2021	10:36	Lesser Black-backed Gull	1	100	90	10	0	0	grassland; flight, adult/subadult	PT
LB086	VP2	03/06/2021	10:59	Lesser Black-backed Gull	1	120	0	0	120	0	grassland; flight, adult	PT
LB087	VP2	03/06/2021	11:33	Lesser Black-backed Gull	1	240	0	0	240	0	grassland and marsh; circling, adult/subadult	PT
LB088	VP2	03/06/2021	11:48	Lesser Black-backed Gull	2	30	30	0	0	0	grassland; dropped to field	PT
LB089	VP2	03/06/2021	12:47	Lesser Black-backed Gull	1	75	0	0	75	0	grassland; flight	PT
LB090	VP2	01/07/2021	15:06	Lesser Black-backed Gull	1	320	0	0	280	0	grassland; flying/circling, adult/subadult	PT
LB091	VP2	01/07/2021	15:58	Lesser Black-backed Gull	1	190	110	80	0	0	grassland; flying, adult	PT
LB092	VP2	01/07/2021	16:32	Lesser Black-backed Gull	1	260	0	0	125	0	grassland; initially circling, adult/subadult	PT
LB093	VP2	01/07/2021	16:41	Lesser Black-backed Gull	1	190	0	90	100	0	grassland; direct flight then circled to northeast, adult/subadult	PT
LB094	VP2	01/07/2021	16:59	Lesser Black-backed Gull	1	165	0	90	75	0	grassland; flying, adult/subadult	PT
LB095	VP2	18/08/2021	10:28	Lesser Black-backed Gull	1	14	0	0	14	0	improved agricultural grassland; not sure where it came from, picked up over viewshed. disappeared behind vantage point.	PDC
LB096	VP1	24/08/2021	09:32	Lesser Black-backed Gull	1	26	0	0	26	0	improved agricultural grassland; travelling, juvenile, very dark brown, flew straight past vantage point.	PDC
LB097	VP1	16/09/2021	15:31	Lesser Black-backed Gull	1	95	0	95	0	0	improved agricultural grassland and hedgerows; travelling, flew low across viewshed east to west. lost in distance behind treeline	PDC
LB098	VP2	29/10/2021	11:20	Lesser Black-backed Gull	1	100	0	0	100	0	improved agricultural grassland; travelling	PM

Ref.	VP	Date	Time	Species	Number	Duration of flight (s)	Band 1 (0-15m)	Band 2 (15-25m)	Band 3 (25-200m)	Band 4 (>200m)	Habitat and activity	Surveyor
LB099	VP2	29/10/2021	12:28	Lesser Black-backed Gull	3	240	0	0	240	0	improved agricultural grassland; travelling	PM
LB100	VP2	29/10/2021	13:46	Lesser Black-backed Gull	6	200	0	0	150	0	improved agricultural grassland; travelling	PM
LB101	VP1	13/01/2022	12:05	Lesser Black-backed Gull	1	90	0	0	90	0	improved agricultural grassland; fly through north	JF
LB102	VP1	13/01/2022	13:24	Lesser Black-backed Gull	1	30	0	0	30	0	improved agricultural grassland; flying	JF
LB103	VP1	13/01/2022	14:50	Lesser Black-backed Gull	1	30	0	0	30	0	improved agricultural grassland; flying	JF
LB104	VP1	14/02/2022	08:25	Lesser Black-backed Gull	3	67	0	67	0	0	improved agricultural grassland; flying	JF
LB105	VP1	14/02/2022	09:00	Lesser Black-backed Gull	2	20	0	20	0	0	improved agricultural grassland; flying	JF
LB106	VP1	02/03/2022	12:36	Lesser Black-backed Gull	1	117	0	40	77	0	improved agricultural grassland; adult	JF
LB107	VP2	16/03/2022	16:25	Lesser Black-backed Gull	1	79	0	20	9	50	improved agricultural grassland; flying	JF
LB108	VP2	16/03/2022	16:59	Lesser Black-backed Gull	1	65	0	25	40	0	improved agricultural grassland; flying	JF
LB109	VP1	14/04/2023	06:38	Lesser Black-backed Gull	2	150	0	0	150	0	improved agricultural grassland; commuting	PM
LB110	VP1	14/04/2023	06:45	Lesser Black-backed Gull	1	173	0	0	173	0	improved agricultural grassland; commuting	PM
LB111	VP1	14/04/2023	06:57	Lesser Black-backed Gull	8	340	0	40	300	0	improved agricultural grassland; circling, landed in field	PM
LB112	VP1	14/04/2023	07:16	Lesser Black-backed Gull	2	112	0	0	112	0	improved agricultural grassland; commuting	PM
LB113	VP1	14/04/2023	07:22	Lesser Black-backed Gull	6	130	0	0	130	0	improved agricultural grassland; commuting	PM
LB114	VP1	14/04/2023	07:31	Lesser Black-backed Gull	2	95	0	0	95	0	improved agricultural grassland; commuting	PM
LB115	VP1	14/04/2023	07:36	Lesser Black-backed Gull	2	44	0	0	44	0	improved agricultural grassland; commuting	PM
LB116	VP1	14/04/2023	07:42	Lesser Black-backed Gull	2	30	0	0	30	0	improved agricultural grassland; commuting	PM

Ref.	VP	Date	Time	Species	Number	Duration of flight (s)	Band 1 (0-15m)	Band 2 (15-25m)	Band 3 (25-200m)	Band 4 (>200m)	Habitat and activity	Surveyor
LB117	VP1	14/04/2023	07:43	Lesser Black-backed Gull	1	70	0	70	0	0	improved agricultural grassland; commuting, landed in field	PM
LB118	VP1	14/04/2023	07:58	Lesser Black-backed Gull	1	78	0	0	78	0	improved agricultural grassland; commuting	PM
LB119	VP1	14/04/2023	08:12	Lesser Black-backed Gull	2	110	0	0	110	0	improved agricultural grassland; travelling	PM
LB120	VP1	14/04/2023	09:19	Lesser Black-backed Gull	4	171	0	71	100	0	improved agricultural grassland; circling	PM
LB121	VP1	14/04/2023	09:24	Lesser Black-backed Gull	1	40	0	40	0	0	improved agricultural grassland; circling	PM
LB122	VP1	14/04/2023	09:37	Lesser Black-backed Gull	1	100	0	0	100	0	improved agricultural grassland; travelling	PM
LB123	VP1	14/04/2023	10:42	Lesser Black-backed Gull	1	45	0	0	45	0	improved agricultural grassland; travelling	PM
LB124	VP1	14/04/2023	10:43	Lesser Black-backed Gull	1	111	0	0	111	0	improved agricultural grassland; travelling	PM
LB125	VP1	14/04/2023	12:04	Lesser Black-backed Gull	8	250	0	0	250	0	improved agricultural grassland; circling	PM
LB126	VP2	27/04/2023	06:07	Lesser Black-backed Gull	2	63	0	0	63	0	improved agricultural grassland; travelling	PM
LB127	VP2	27/04/2023	06:23	Lesser Black-backed Gull	1	43	0	0	43	0	improved agricultural grassland; travelling	PM
LB128	VP2	27/04/2023	06:32	Lesser Black-backed Gull	2	76	0	0	76	0	improved agricultural grassland; travelling	PM
LB129	VP2	27/04/2023	06:48	Lesser Black-backed Gull	2	69	0	0	69	0	improved agricultural grassland; travelling	PM
LB130	VP2	27/04/2023	06:54	Lesser Black-backed Gull	2	120	0	0	120	0	improved agricultural grassland; travelling	PM
LB131	VP2	27/04/2023	06:59	Lesser Black-backed Gull	1	24	0	24	0	0	improved agricultural grassland; travelling	PM
LB132	VP2	27/04/2023	07:35	Lesser Black-backed Gull	1	157	0	0	157	0	improved agricultural grassland; travelling	PM
LB133	VP2	27/04/2023	08:43	Lesser Black-backed Gull	1	100	0	0	100	0	improved agricultural grassland; travelling	PM
LB134	VP2	27/04/2023	08:55	Lesser Black-backed Gull	1	67	0	0	67	0	improved agricultural grassland; travelling	PM

Ref.	VP	Date	Time	Species	Number	Duration of flight (s)	Band 1 (0-15m)	Band 2 (15-25m)	Band 3 (25-200m)	Band 4 (>200m)	Habitat and activity	Surveyor
LB135	VP2	27/04/2023	09:12	Lesser Black-backed Gull	19	25	25	0	0	0	improved agricultural grassland; circling then landed in field	PM
LB136	VP2	27/04/2023	09:29	Lesser Black-backed Gull	6	10	10	0	0	0	improved agricultural grassland; circling before landing again	PM
LB137	VP2	27/04/2023	10:05	Lesser Black-backed Gull	2	145	0	0	145	0	improved agricultural grassland; travelling	PM
LB138	VP2	27/04/2023	10:18	Lesser Black-backed Gull	2	15	0	15	0	0	improved agricultural grassland; travelling	PM
LB139	VP2	27/04/2023	10:36	Lesser Black-backed Gull	1	28	0	0	28	0	improved agricultural grassland; travelling	PM
LB140	VP2	27/04/2023	11:14	Lesser Black-backed Gull	1	60	0	0	60	0	improved agricultural grassland; travelling	PM
LB141	VP1	08/05/2023	16:19	Lesser Black-backed Gull	1	36	0	36	0	0	improved grassland; travelling	LDV
LB142	VP1	08/05/2023	16:32	Lesser Black-backed Gull	1	54	0	54	0	0	improved grassland; travelling	LDV
LB143	VP1	08/05/2023	17:11	Lesser Black-backed Gull	1	69	0	69	0	0	improved grassland; travelling	LDV
LB144	VP1	08/05/2023	17:46	Lesser Black-backed Gull	1	53	53	0	0	0	improved grassland; travelling	LDV
LB145	VP1	08/05/2023	18:26	Lesser Black-backed Gull	7	35	10	35	0	0	improved grassland; travelling, landed in a field	LDV
LB146	VP1	08/05/2023	19:31	Lesser Black-backed Gull	2	90	0	90	0	0	improved grassland; travelling	LDV
LB147	VP1	08/05/2023	20:05	Lesser Black-backed Gull	1	140	0	0	140	0	improved grassland; travelling	LDV
LB148	VP1	08/05/2023	20:08	Lesser Black-backed Gull	1	80	0	80	0	0	improved grassland; travelling	LDV
LB149	VP1	08/05/2023	20:19	Lesser Black-backed Gull	4	80	0	80	0	0	improved grassland; travelling	LDV
LB150	VP2	16/05/2023	17:05	Lesser Black-backed Gull	1	129	0	0	129	0	improved grassland; travelling	LDV
LB151	VP2	16/05/2023	17:44	Lesser Black-backed Gull	1	16	0	16	0	0	improved grassland; travelling	LDV
LB152	VP2	16/05/2023	20:27	Lesser Black-backed Gull	1	56	0	56	0	0	improved grassland; travelling	LDV

Ref.	VP	Date	Time	Species	Number	Duration of flight (s)	Band 1 (0-15m)	Band 2 (15-25m)	Band 3 (25-200m)	Band 4 (>200m)	Habitat and activity	Surveyor
LB153	VP2	16/05/2023	20:34	Lesser Black-backed Gull	3	86	0	0	86	0	improved grassland; travelling	LDV
LB154	VP1	07/06/2023	10:30	Lesser Black-backed Gull	2	16	0	16	0	0	improved grassland; travelling	LDV
LB155	VP1	07/06/2023	10:36	Lesser Black-backed Gull	1	125	0	30	95	0	improved grassland; travelling	LDV
LB156	VP1	07/06/2023	10:49	Lesser Black-backed Gull	2	78	0	78	0	0	improved grassland; travelling	LDV
LB157	VP1	07/06/2023	10:53	Lesser Black-backed Gull	2	65	0	65	0	0	improved grassland; travelling	LDV
LB158	VP1	07/06/2023	14:27	Lesser Black-backed Gull	1	94	40	54	0	0	improved grassland; travelling	LDV
LB159	VP2	14/06/2023	07:57	Lesser Black-backed Gull	1	36	0	36	0	0	improved grassland; travelling	LDV
LB160	VP2	14/06/2023	12:03	Lesser Black-backed Gull	1	10	0	10	0	0	improved grassland; travelling	LDV
LB161	VP2	14/06/2023	12:26	Lesser Black-backed Gull	1	10	0	0	10	0	improved grassland; travelling	LDV
LB162	VP1	24/07/2023	07:00	Lesser Black-backed Gull	1	7	0	7	0	0	improved grassland; travelling	LDV
LB163	VP1	24/07/2023	07:01	Lesser Black-backed Gull	1	47	5	42	0	0	improved grassland; travelling	LDV
LB164	VP1	24/07/2023	07:21	Lesser Black-backed Gull	3	19	19	0	0	0	improved grassland; travelling	LDV
LB165	VP1	24/07/2023	07:35	Lesser Black-backed Gull	1	13	13	0	0	0	improved grassland; travelling	LDV
LB166	VP1	24/07/2023	07:41	Lesser Black-backed Gull	2	23	0	23	0	0	improved grassland; travelling	LDV
LB167	VP1	24/07/2023	07:47	Lesser Black-backed Gull	1	57	0	57	0	0	improved grassland; travelling	LDV
LB168	VP1	24/07/2023	07:47	Lesser Black-backed Gull	2	162	0	162	0	0	improved grassland; travelling	LDV
LB169	VP1	24/07/2023	07:59	Lesser Black-backed Gull	1	19	19	0	0	0	improved grassland; travelling	LDV
LB170	VP1	24/07/2023	08:05	Lesser Black-backed Gull	1	12	2	10	0	0	improved grassland; travelling	LDV

Ref.	VP	Date	Time	Species	Number	Duration of flight (s)	Band 1 (0-15m)	Band 2 (15-25m)	Band 3 (25-200m)	Band 4 (>200m)	Habitat and activity	Surveyor
LB171	VP1	24/07/2023	08:14	Lesser Black-backed Gull	1	24	0	24	0	0	improved grassland; travelling	LDV
LB172	VP1	24/07/2023	08:47	Lesser Black-backed Gull	2	47	0	47	0	0	improved grassland; travelling	LDV
LB173	VP1	24/07/2023	08:47	Lesser Black-backed Gull	4	141	10	10	121	0	improved grassland; travelling	LDV
LB174	VP1	24/07/2023	09:01	Lesser Black-backed Gull	2	88	0	88	0	0	improved grassland; travelling	LDV
LB175	VP1	24/07/2023	09:33	Lesser Black-backed Gull	1	27	27	0	0	0	improved grassland; travelling	LDV
LB176	VP1	24/07/2023	09:42	Lesser Black-backed Gull	1	16	0	16	0	0	improved grassland; travelling	LDV
LB177	VP1	24/07/2023	10:23	Lesser Black-backed Gull	2	30	0	30	0	0	improved grassland; travelling	LDV
LB178	VP1	24/07/2023	10:30	Lesser Black-backed Gull	2	69	0	20	49	0	improved grassland; travelling	LDV
LB179	VP1	24/07/2023	10:40	Lesser Black-backed Gull	1	49	0	49	0	0	improved grassland; travelling	LDV
LB180	VP1	24/07/2023	10:41	Lesser Black-backed Gull	2	37	37	0	0	0	improved grassland; travelling	LDV
LB181	VP1	24/07/2023	10:42	Lesser Black-backed Gull	2	73	0	73	0	0	improved grassland; travelling	LDV
LB182	VP1	24/07/2023	10:53	Lesser Black-backed Gull	3	35	0	35	0	0	improved grassland; travelling	LDV
LB183	VP1	24/07/2023	11:00	Lesser Black-backed Gull	2	20	0	0	20	0	improved grassland; travelling	LDV
LB184	VP1	24/07/2023	11:01	Lesser Black-backed Gull	1	31	0	31	0	0	improved grassland; travelling	LDV
LB185	VP1	24/07/2023	11:01	Lesser Black-backed Gull	1	66	0	66	0	0	improved grassland; travelling	LDV
LB186	VP1	24/07/2023	11:03	Lesser Black-backed Gull	1	9	9	0	0	0	improved grassland; travelling	LDV
LB187	VP1	24/07/2023	11:05	Lesser Black-backed Gull	1	18	18	0	0	0	improved grassland; travelling	LDV
LB188	VP1	24/07/2023	11:06	Lesser Black-backed Gull	5	53	33	20	0	0	improved grassland; travelling	LDV

Ref.	VP	Date	Time	Species	Number	Duration of flight (s)	Band 1 (0-15m)	Band 2 (15-25m)	Band 3 (25-200m)	Band 4 (>200m)	Habitat and activity	Surveyor
LB189	VP1	24/07/2023	11:09	Lesser Black-backed Gull	1	37	27	10	0	0	improved grassland; travelling	LDV
LB190	VP1	24/07/2023	11:12	Lesser Black-backed Gull	4	31	0	31	0	0	improved grassland; travelling	LDV
LB191	VP1	24/07/2023	11:16	Lesser Black-backed Gull	3	84	0	84	0	0	improved grassland; travelling	LDV
LB192	VP1	24/07/2023	11:20	Lesser Black-backed Gull	4	39	39	0	0	0	improved grassland; travelling	LDV
LB193	VP1	24/07/2023	11:24	Lesser Black-backed Gull	1	46	0	46	0	0	improved grassland; travelling	LDV
LB194	VP1	24/07/2023	11:43	Lesser Black-backed Gull	1	24	24	0	0	0	improved grassland; travelling	LDV
LB195	VP1	24/07/2023	11:49	Lesser Black-backed Gull	1	45	0	45	0	0	improved grassland and scrub/transitional woodland; travelling	LDV
LB196	VP1	24/07/2023	11:52	Lesser Black-backed Gull	50	40	0	0	40	0	grassland; travelling, they all flew off the same field	LDV
LB197	VP1	24/07/2023	11:55	Lesser Black-backed Gull	10	63	20	43	0	0	improved grassland; travelling	LDV
LB198	VP1	24/07/2023	11:59	Lesser Black-backed Gull	1	22	0	22	0	0	improved grassland; travelling	LDV
LB199	VP1	24/07/2023	12:12	Lesser Black-backed Gull	1	29	29	0	0	0	improved grassland; travelling	LDV
LB200	VP1	24/07/2023	12:14	Lesser Black-backed Gull	1	12	12	0	0	0	improved grassland; travelling	LDV
LB201	VP1	24/07/2023	12:34	Lesser Black-backed Gull	2	21	0	21	0	0	improved grassland; travelling	LDV
LB202	VP1	24/07/2023	12:48	Lesser Black-backed Gull	3	36	18	18	0	0	improved grassland; travelling	LDV
LB203	VP1	24/07/2023	12:50	Lesser Black-backed Gull	1	42	42	0	0	0	improved grassland; travelling	LDV
LB204	VP1	24/07/2023	13:11	Lesser Black-backed Gull	1	112	10	102	0	0	improved grassland; travelling	LDV
LB205	VP2	27/07/2023	08:30	Lesser Black-backed Gull	1	49	0	0	49	0	improved grassland; travelling	LDV
LB206	VP2	27/07/2023	08:45	Lesser Black-backed Gull	2	25	0	25	0	0	improved grassland; travelling	LDV

Ref.	VP	Date	Time	Species	Number	Duration of flight (s)	Band 1 (0-15m)	Band 2 (15-25m)	Band 3 (25-200m)	Band 4 (>200m)	Habitat and activity	Surveyor
LB207	VP2	27/07/2023	08:46	Lesser Black-backed Gull	1	64	0	0	64	0	improved grassland; travelling	LDV
LB208	VP2	27/07/2023	12:22	Lesser Black-backed Gull	1	35	0	35	0	0	improved grassland and highly modified/non-native woodland; travelling	LDV
LB209	VP2	27/07/2023	12:24	Lesser Black-backed Gull	1	28	0	28	0	0	improved grassland and scrub/transitional woodland; travelling	LDV
LB210	VP1	09/08/2023	09:10	Lesser Black-backed Gull	1	42	0	42	0	0	improved grassland; travelling	LDV
LB211	VP1	09/08/2023	10:49	Lesser Black-backed Gull	1	93	0	50	43	0	improved grassland; travelling	LDV
LB212	VP1	05/09/2023	07:14	Lesser Black-backed Gull	1	105	0	105	0	0	improved grassland; travelling	LDV
LB213	VP1	05/09/2023	08:03	Lesser Black-backed Gull	1	71	0	71	0	0	improved grassland; travelling	LDV
LB214	VP1	05/09/2023	11:42	Lesser Black-backed Gull	1	54	34	20	0	0	improved grassland; travelling	LDV
LB215	VP1	05/09/2023	11:55	Lesser Black-backed Gull	3	87	0	0	87	0	improved grassland; travelling	LDV
LB216	VP2	28/09/2023	08:09	Lesser Black-backed Gull	1	57	0	57	0	0	improved grassland; travelling	LDV
LB217	VP2	28/09/2023	08:13	Lesser Black-backed Gull	8	84	0	0	84	0	improved grassland; travelling	LDV
LB218	VP2	28/09/2023	08:48	Lesser Black-backed Gull	7	165	0	0	165	0	improved grassland; travelling	LDV
LB219	VP2	28/09/2023	10:16	Lesser Black-backed Gull	1	116	0	116	0	0	improved grassland and scrub/transitional woodland; travelling	LDV
LB220	VP2	28/09/2023	10:20	Lesser Black-backed Gull	1	61	0	61	0	0	improved grassland and scrub/transitional woodland; traveling	LDV
LB221	VP2	28/09/2023	12:03	Lesser Black-backed Gull	7	36	0	0	36	0	improved grassland; travelling, observation stopped due to spotting if a kestrel	LDV

Table 7-4-25 Lesser Black-backed Gull Winter Walkover Survey data

Ref.	Date	Time	Species	Number	Habitat and activity	Surveyor
LB001	25/03/2021	15:00	Lesser Black-backed Gull	43	improved agricultural grassland; circling largely	MP

Table 7-4-26 Lesser Black-backed Gull Breeding Walkover Survey data

Ref.	Date	Time	Species	Number	Habitat and activity	Surveyor
LB001	26/06/2020	12:40	Lesser Black-backed Gull	3	improved agricultural grassland; soaring over grassland (flyover; non-breeding)	MP
LB002	25/06/2021	11:04	Lesser Black-backed Gull	1	improved agricultural grassland; flying (flyover; non-breeding)	MP
LB003	29/07/2021	09:15	Lesser Black-backed Gull	1	improved agricultural grassland; f (flyover; non-breeding)	MP
LB004	18/05/2023	09:37	Lesser Black-backed Gull	1	improved grassland; travelling (flyover; non-breeding)	LDV
LB005	18/05/2023	09:38	Lesser Black-backed Gull	2	improved grassland; travelling (flyover; non-breeding)	LDV
LB006	18/05/2023	10:38	Lesser Black-backed Gull	1	improved grassland; travelling (flyover; non-breeding)	LDV
LB007	18/05/2023	10:41	Lesser Black-backed Gull	4	improved grassland; travelling (flyover; non-breeding)	LDV
LB008	18/05/2023	11:31	Lesser Black-backed Gull	2	improved grassland; travelling (flyover; non-breeding)	LDV
LB009	06/06/2023	07:24	Lesser Black-backed Gull	1	improved grassland and scrub/transitional woodland; travelling (flyover; non-breeding)	LDV
LB010	06/06/2023	09:32	Lesser Black-backed Gull	1	scrub/transitional woodland and improved grassland; travelling (flyover; non-breeding)	LDV
LB011	11/07/2023	12:43	Lesser Black-backed Gull	2	improved grassland; travelling (flyover; non-breeding)	LDV
LB012	11/07/2023	14:17	Lesser Black-backed Gull	1	improved grassland; travelling (flyover; non-breeding)	LDV
LB013	11/07/2023	14:18	Lesser Black-backed Gull	1	improved grassland; travelling (flyover; non-breeding)	LDV

Table 7-4-27 Lesser Black-backed Gull Waterbird Distribution and Abundance Survey data

Ref.	Location	Date	Time	Species	Number	Habitat and activity	Surveyor
LB001	Lough Hacket	19/08/2020	15:00	Lesser Black-backed Gull	1	limestone/marl lakes; flying	JK
LB002	Lough Hacket	31/08/2020	16:08	Lesser Black-backed Gull	1	improved agricultural grassland; terrestrial	JK
LB003	Caherlea	04/09/2020	10:20	Lesser Black-backed Gull	2	wet grassland; flying + landing on river banks	MP
LB004	Belclare Turlough	16/12/2020	12:44	Lesser Black-backed Gull	1	turloughs; travelling	MP
LB005	Belclare Turlough	09/02/2021	14:09	Lesser Black-backed Gull	1	turloughs; perched	MP
LB006	Belclare Turlough	23/02/2021	14:56	Lesser Black-backed Gull	4	turloughs; terrestrial	MP
LB007	Belclare Turlough	04/03/2021	12:13	Lesser Black-backed Gull	7	turloughs; resting	MP
LB008	Lough Hacket	18/03/2021	15:50	Lesser Black-backed Gull	1	improved agricultural grassland; feeding	MP
LB009	Lough Hacket	01/04/2021	11:01	Lesser Black-backed Gull	2	lakes and ponds; flying	MP
LB010	Belclare Turlough	15/04/2021	10:26	Lesser Black-backed Gull	3	turloughs; resting with great black-backed gull	MP

Ref.	Location	Date	Time	Species	Number	Habitat and activity	Surveyor
LB011	Lough Hacket	15/04/2021	10:51	Lesser Black-backed Gull	2	lakes and ponds; on water	MP
LB012	Annaghdown Pier	14/05/2021	12:56	Lesser Black-backed Gull	12	lakes and ponds; sitting on rocks	TR
LB013	Luimnagh Pier	14/05/2021	15:23	Lesser Black-backed Gull	1	lakes and ponds; perched	TR
LB014	Killeelaun	14/05/2021	17:01	Lesser Black-backed Gull	2	improved agricultural grassland; flying	TR
LB015	Luimnagh	28/05/2021	16:42	Lesser Black-backed Gull	1	lakes and ponds; travelling	TR
LB016	Lough Hacket	28/05/2021	17:36	Lesser Black-backed Gull	2	lakes and ponds; travelling	TR
LB017	Annaghdown Pier	13/08/2021	11:41	Lesser Black-backed Gull	8	lakes and ponds; roosting, sitting on rocks	TR
LB018	Luimnagh	13/08/2021	11:49	Lesser Black-backed Gull	11	lakes and ponds; roosting	TR
LB019	Lough Hacket	13/08/2021	11:53	Lesser Black-backed Gull	5	lakes and ponds; roosting	TR
LB020	Lough Hacket	13/08/2021	11:54	Lesser Black-backed Gull	31	lakes and ponds; roosting	TR
LB021	Annaghdown Pier	20/08/2021	10:10	Lesser Black-backed Gull	1	lakes and ponds; travelling	TR
LB022	River Clare	20/08/2021	13:54	Lesser Black-backed Gull	1	lakes and ponds; travelling	TR
LB023	River Clare	20/08/2021	13:54	Lesser Black-backed Gull	1	lakes and ponds; travelling	TR
LB024	Corbally North	20/08/2021	14:32	Lesser Black-backed Gull	2	improved grassland; travelling	TR
LB025	Annaghdown Pier	28/09/2021	11:24	Lesser Black-backed Gull	1	lakes and ponds; roosting	TR
LB026	Luimnagh Pier	28/09/2021	12:13	Lesser Black-backed Gull	1	lakes and ponds; travelling	TR
LB027	Lough Hacket	28/09/2021	13:36	Lesser Black-backed Gull	41	lakes and ponds; roosting	TR
LB028	Belclare Turlough	29/10/2021	10:27	Lesser Black-backed Gull	2	turloughs; flying	JK
LB029	Turloughnaroy	08/12/2021	14:00	Lesser Black-backed Gull	2	turloughs; roosting	PM
LB030	Lough Corrib	16/12/2021	14:19	Lesser Black-backed Gull	2	lakes and ponds; roosting on signs	PM
LB031	Annaghdown Pier	02/02/2022	13:56	Lesser Black-backed Gull	2	lakes and ponds; resting	ZE
LB032	Daly's Bridge	25/03/2022	09:38	Lesser Black-backed Gull	5	dry calcareous and neutral grassland; flying, travelling overhead	ZOC
LB033	Belclare Turlough	25/03/2022	11:21	Lesser Black-backed Gull	26	turloughs; foraging	ZOC
LB034	Belclare Turlough	25/03/2022	11:22	Lesser Black-backed Gull	19	dry calcareous and neutral grassland and turloughs; roosting, roosting on water's edge	ZOC
LB035	Belclare Turlough	25/03/2022	11:32	Lesser Black-backed Gull	2	dry calcareous and neutral grassland and turloughs; roosting	ZOC
LB036	Belclare Turlough	03/08/2023	10:52	Lesser Black-backed Gull	13	turloughs; foraging	LDV
LB037	Lough Hacket	03/08/2023	11:38	Lesser Black-backed Gull	1	lakes and ponds; resting on a rock	LDV
LB038	Luimnagh Pier	03/08/2023	12:33	Lesser Black-backed Gull	1	lakes and ponds; travelling, flying west	LDV

Ref.	Location	Date	Time	Species	Number	Habitat and activity	Surveyor
LB039	Belclare Turlough	23/08/2023	11:38	Lesser Black-backed Gull	37	turloughs; resting & flying, including 5 juveniles	LDV
LB040	Lough Hacket	23/08/2023	11:59	Lesser Black-backed Gull	32	lakes and ponds; roosting on water, including 11 juveniles	LDV
LB041	Annaghdown pier	23/08/2023	13:42	Lesser Black-backed Gull	4	lakes and ponds; flying	LDV
LB042	Belclare Turlough	08/09/2023	09:48	Lesser Black-backed Gull	3	turloughs; travelling	LDV
LB043	Lough Hacket	08/09/2023	10:49	Lesser Black-backed Gull	23	lakes and ponds; flying & roosting	LDV
LB044	Luimnagh Pier	08/09/2023	11:51	Lesser Black-backed Gull	4	lakes and ponds; flying	LDV
LB045	Annaghdown pier	08/09/2023	12:23	Lesser Black-backed Gull	4	lakes and ponds; foraging	LDV
LB046	Belclare Turlough	26/09/2023	11:27	Lesser Black-backed Gull	2	turloughs; flying	LDV
LB047	Lough Hacket	26/09/2023	11:58	Lesser Black-backed Gull	11	lakes and ponds; roosting	LDV

Table 7-4-28 Lesser Black-backed Gull Incidental Observations

Ref.	Location	Date	Time	Species	Number	Habitat and activity	Surveyor
LB001	Breeding Raptor Survey; south of site	28/04/2020		Lesser Black-Backed Gull	4	improved agricultural grassland; flying over/feeding	MP
LB002	Breeding Raptor Survey; East	07/05/2020		Lesser Black-Backed Gull	7	improved agricultural grassland; flying over	MP
LB003	Breeding Raptor Survey; RVP5	12/06/2020		Lesser Black-Backed Gull	1	improved agricultural grassland; soaring	MP
LB004	Breeding Raptor Survey; RVP7	19/06/2020		Lesser Black-Backed Gull	1	improved agricultural grassland; flying over	MP
LB005	Breeding Raptor Survey;	10/07/2020		Lesser Black-Backed Gull	1	improved agricultural grassland; flying at the potential collision height, towards n then turned s	MP
LB006	Breeding Raptor Survey;	17/07/2020		Lesser Black-Backed Gull	1	improved agricultural grassland; flew west	MP
LB007	Breeding Raptor Survey;	17/07/2020		Lesser Black-Backed Gull	1	improved agricultural grassland; flying over	MP
LB008	Breeding Raptor Survey; RVP3	12/05/2021	16:38	Lesser Black-Backed Gull	1	improved agricultural grassland; flying over	MP
LB009	Breeding Raptor Survey; RVP1	07/07/2021	10:35	Lesser Black-Backed Gull	1	improved agricultural grassland; circling	MP
LB010	Hen Harrier Roost Survey; HHVP2	09/12/2021	15:42	Lesser Black-Backed Gull	1	improved agricultural grassland; travelling	PM

Ref.	Location	Date	Time	Species	Number	Habitat and activity	Surveyor
LB011	Hen Harrier Roost Survey; HHVP2	08/03/2022	17:51	Lesser Black-Backed Gull	1	dry calcareous and neutral grassland; travelling	ZOC
LB012	Hen Harrier Roost Survey; HHVP3	15/03/2022	18:50	Lesser Black-Backed Gull	10	dry calcareous and neutral grassland; travelling	ZOC
LB013	Breeding Raptor Survey; brvp1, Ballydolta West	03/04/2023	14:05	Lesser Black-Backed Gull	2	improved agricultural grassland; travelling flight, foraging	JG
LB014	Breeding Raptor Survey; brvp1	03/04/2023	14:13	Lesser Black-Backed Gull	1	improved agricultural grassland; travelling flight, juvenile	JG
LB015	Breeding Raptor Survey; brvp1, Biggera Beg	03/04/2023	14:53	Lesser Black-Backed Gull	2	improved agricultural grassland; travelling flight, foraging	JG
LB016	Breeding Raptor Survey; brvp1, Ballydotia West	03/04/2023	16:18	Lesser Black-Backed Gull	1	improved agricultural grassland; travelling flight	JG
LB017	Breeding Raptor Survey; brvp2, Cluidrevagh	03/04/2023	17:05	Lesser Black-Backed Gull	2	improved agricultural grassland; travelling flight	JG
LB018	Breeding Red Grouse Survey; brvp2, Cluidrevagh	03/04/2023	17:06	Lesser Black-Backed Gull	1	improved agricultural grassland; travelling flight	JG
LB019	Breeding Raptor Survey; brvp2, Cluidrevagh	03/04/2023	17:47	Lesser Black-Backed Gull	1	improved agricultural grassland; travelling flight	JG
LB020	Breeding Red Grouse Survey; brvp2, Cluidrevagh	03/04/2023	18:24	Lesser Black-Backed Gull	3	improved agricultural grassland; travelling flight, foraging	JG
LB021	Breeding Raptor Survey; brvp2, Cluidrevagh	03/04/2023	19:19	Lesser Black-Backed Gull	2	improved agricultural grassland; travelling flight	JG
LB022	Breeding Raptor Survey; brvp3, Glennaneeny	04/04/2023	12:49	Lesser Black-Backed Gull	4	improved agricultural grassland; travelling flight , foraging in grassland	JG
LB023	Breeding Raptor Survey; brvp3, Glennaneeny	04/04/2023	13:06	Lesser Black-Backed Gull	10	improved agricultural grassland; travelling flights	JG
LB024	Breeding Raptor Survey; brvp3, Glennaneeny	04/04/2023	13:54	Lesser Black-Backed Gull	3	improved agricultural grassland; travelling flight	JG
LB025	Breeding Raptor Survey; BR1	19/05/2023	10:50	Lesser Black-Backed Gull	1	improved grassland; travelling	LDV
LB026	Breeding Raptor Survey; BR1	19/05/2023	11:05	Lesser Black-Backed Gull	2	improved grassland; travelling	LDV
LB027	Breeding Raptor Survey; BR2	19/05/2023	16:00	Lesser Black-Backed Gull	1	improved grassland; travelling	LDV
LB028	Breeding Raptor Survey; Ballynacreg north	23/05/2023	13:21	Lesser Black-Backed Gull	30	improved grassland; flying, flock circling over a field	LDV

Ref.	Location	Date	Time	Species	Number	Habitat and activity	Surveyor
LB029	Breeding Raptor Survey; BR1	02/06/2023	07:19	Lesser Black-Backed Gull	1	improved grassland; travelling	LDV
LB030	Breeding Raptor Survey; BR1	02/06/2023	07:26	Lesser Black-Backed Gull	1	improved grassland; travelling	LDV
LB031	Breeding Raptor Survey; BR1	02/06/2023	07:44	Lesser Black-Backed Gull	1	improved grassland; travelling	LDV
LB032	Breeding Raptor Survey; BR1	02/06/2023	08:40	Lesser Black-Backed Gull	1	improved grassland; travelling	LDV
LB033	Breeding Raptor Survey; BR1	02/06/2023	09:28	Lesser Black-Backed Gull	1	improved grassland; travelling	LDV
LB034	Breeding Raptor Survey; BR1	02/06/2023	09:29	Lesser Black-Backed Gull	1	improved grassland; travelling	LDV
LB035	Breeding Raptor Survey; BR1	02/06/2023	09:44	Lesser Black-Backed Gull	1	improved grassland; travelling	LDV
LB036	Breeding Raptor Survey; BR3	20/06/2023	07:03	Lesser Black-Backed Gull	1	improved grassland; travelling	LDV
LB037	Breeding Raptor Survey; BR3	20/06/2023	07:17	Lesser Black-Backed Gull	1	improved grassland; travelling	LDV
LB038	Breeding Raptor Survey; BR3	20/06/2023	07:30	Lesser Black-Backed Gull	1	improved grassland; travelling	LDV
LB039	Breeding Raptor Survey; BR3	20/06/2023	07:31	Lesser Black-Backed Gull	2	improved grassland; travelling	LDV
LB040	Breeding Raptor Survey; BR3	20/06/2023	08:29	Lesser Black-Backed Gull	3	improved grassland; travelling	LDV
LB041	Breeding Raptor Survey; BR3	20/06/2023	08:34	Lesser Black-Backed Gull	1	improved grassland; travelling	LDV
LB042	Breeding Raptor Survey; BR3	20/06/2023	09:28	Lesser Black-Backed Gull	1	improved grassland; travelling	LDV
LB043	Breeding Raptor Survey; BR4	20/06/2023	10:05	Lesser Black-Backed Gull	1	improved grassland; travelling	LDV
LB044	Breeding Raptor Survey; BR4	20/06/2023	10:14	Lesser Black-Backed Gull	2	improved grassland; travelling	LDV
LB045	Breeding Raptor Survey; BR4	20/06/2023	10:23	Lesser Black-Backed Gull	2	improved grassland; travelling	LDV
LB046	Breeding Raptor Survey; BR4	20/06/2023	11:10	Lesser Black-Backed Gull	1	improved grassland; travelling	LDV

Ref.	Location	Date	Time	Species	Number	Habitat and activity	Surveyor
LB047	Breeding Raptor Survey; BR4	20/06/2023	11:55	Lesser Black-Backed Gull	1	improved grassland; travelling	LDV
LB048	Breeding Raptor Survey; near BR1	26/07/2023	07:10	Lesser Black-Backed Gull	4	improved grassland; foraging in a field	LDV
LB049	Breeding Raptor Survey; near BR1	26/07/2023	07:35	Lesser Black-Backed Gull	1	improved grassland; travelling	LDV
LB050	Breeding Raptor Survey; near BR1	26/07/2023	07:59	Lesser Black-Backed Gull	1	improved grassland; travelling	LDV
LB051	Breeding Raptor Survey; near BR1	26/07/2023	08:06	Lesser Black-Backed Gull	1	improved grassland; travelling	LDV
LB052	Breeding Raptor Survey; near BR1	26/07/2023	08:07	Lesser Black-Backed Gull	1	improved grassland; travelling	LDV
LB053	Breeding Raptor Survey; near BR1	26/07/2023	09:10	Lesser Black-Backed Gull	2	improved grassland; travelling	LDV
LB054	Breeding Raptor Survey; near BR1	26/07/2023	09:10	Lesser Black-Backed Gull	1	improved grassland; travelling	LDV
LB055	Breeding Raptor Survey; near BR4	26/07/2023	11:32	Lesser Black-Backed Gull	1	improved grassland; travelling, travelling south	LDV
LB056	Breeding Raptor Survey; near BR4	26/07/2023	11:58	Lesser Black-Backed Gull	1	improved grassland; travelling	LDV
LB057	Breeding Raptor Survey; near BR2	28/07/2023	08:55	Lesser Black-Backed Gull	1	improved grassland and semi-natural woodland; travelling	LDV
LB058	Breeding Raptor Survey; near BR2	28/07/2023	08:59	Lesser Black-Backed Gull	1	improved grassland; travelling	LDV
LB059	Breeding Raptor Survey; near BR2	28/07/2023	09:36	Lesser Black-Backed Gull	1	improved grassland; travelling	LDV
LB060	Breeding Raptor Survey; near BR3	28/07/2023	12:38	Lesser Black-Backed Gull	1	improved grassland; travelling	LDV
LB061	Breeding Raptor Survey; near BR3	28/07/2023	12:54	Lesser Black-Backed Gull	3	improved grassland; travelling	LDV
LB062	Breeding Raptor Survey; near BR3	28/07/2023	14:10	Lesser Black-Backed Gull	2	improved grassland; travelling	LDV

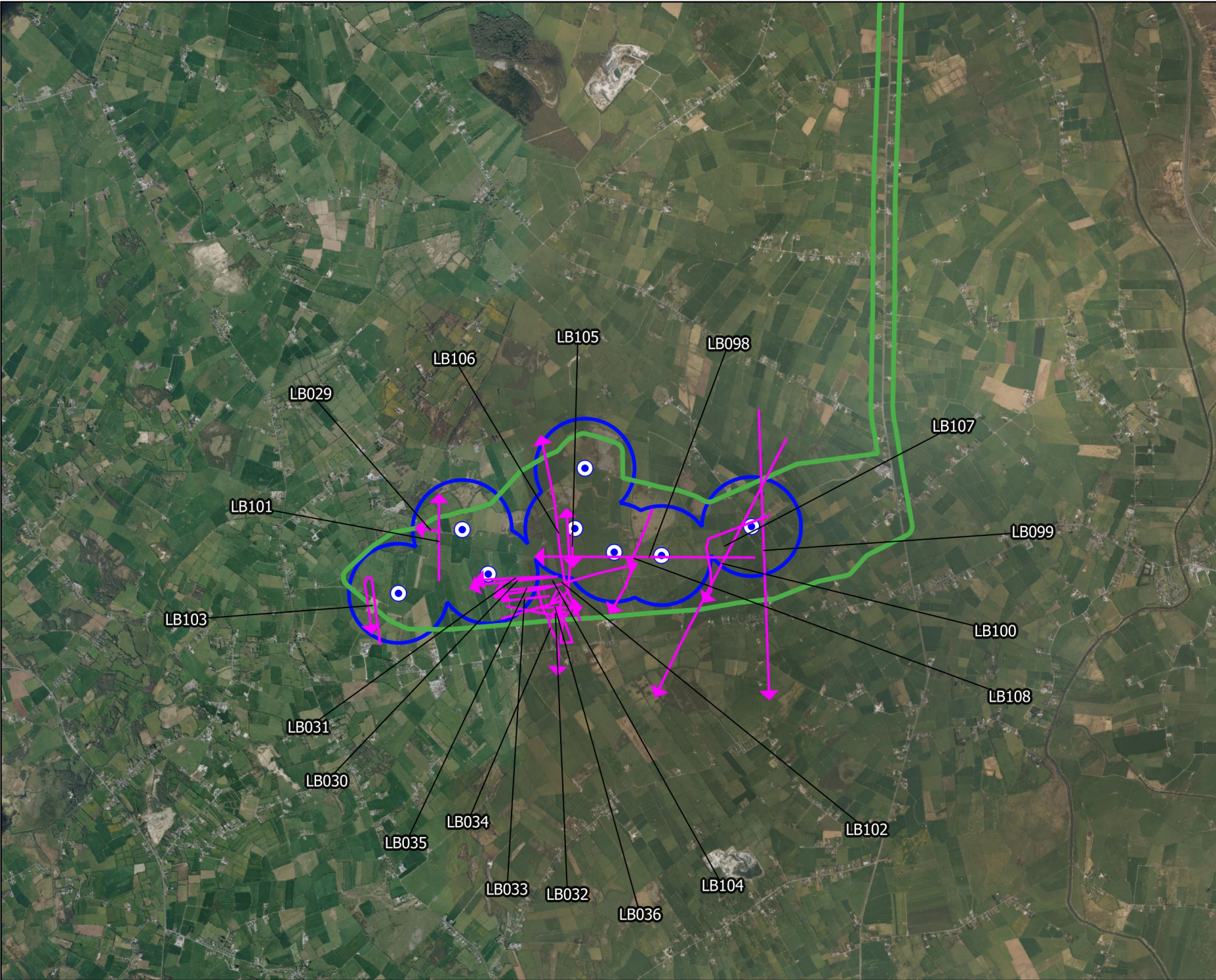

- ### Map Legend
- EIAR Site Boundary
 - Proposed Turbine Locations
 - 500m Radius of Turbines
 - Flight Observation



Microsoft product screen shots reprinted with permission from Microsoft Corporation

Drawing Title:	
Lesser Black-backed Gull Observations Vantage Point Surveys (Winter)	
Project Title:	
Laurclavagh Renewable Energy Development	
Drawn By:	Checked By:
KS	PM
Project No.:	Drawing No.:
210627	7-4-24.1
Scale:	Date:
1:50000	09.11.2023

MKO
 Planning and
 Environmental
 Consultants
 Tuam Road, Galway
 Ireland, H91 VW84
 +353 (0) 91 735611
 email: info@mkofireland.ie
 Website: www.mkofireland.ie

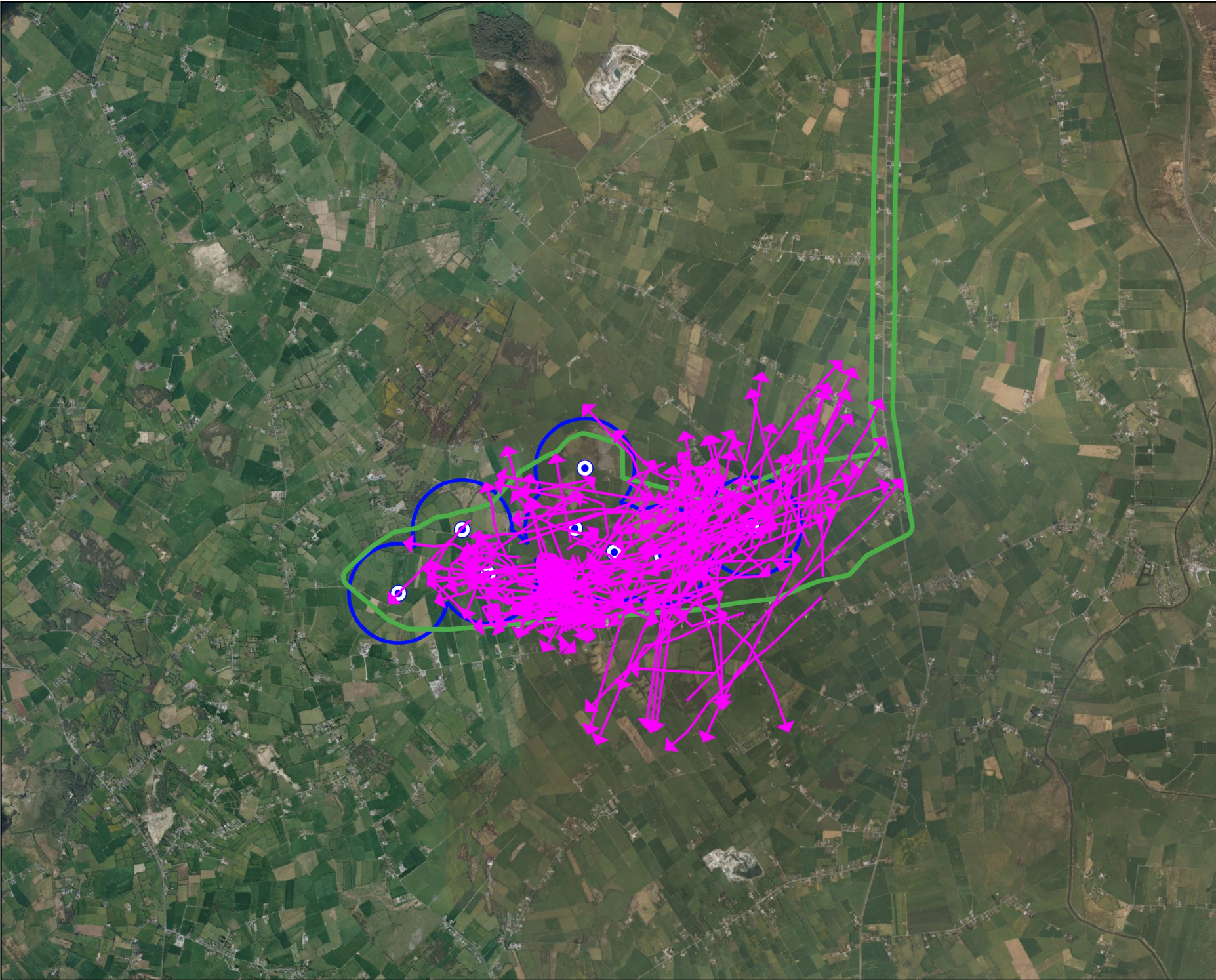

Map Legend

- EIA Site Boundary
- Proposed Turbine Locations
- 500m Radius of Turbines
- Flight Observation



Microsoft product screen shots reprinted with permission from Microsoft Corporation

Drawing Title:
Lesser Black-backed Gull Observations
Vantage Point Surveys (Breeding)

Project Title:
Laurclavagh Renewable Energy Development

Drawn By: KS	Checked By: PM
------------------------	--------------------------

Project No.: 210627	Drawing No.: 7-4-24.2
-------------------------------	---------------------------------

Scale: 1:50000	Date: 09.11.2023
--------------------------	----------------------------

MKO
Planning and
Environmental
Consultants
Tuam Road, Galway
Ireland, H91 VV84
+353 (0) 91 735611
enquiry@mkofireland.ie
Website: www.mkofireland.ie

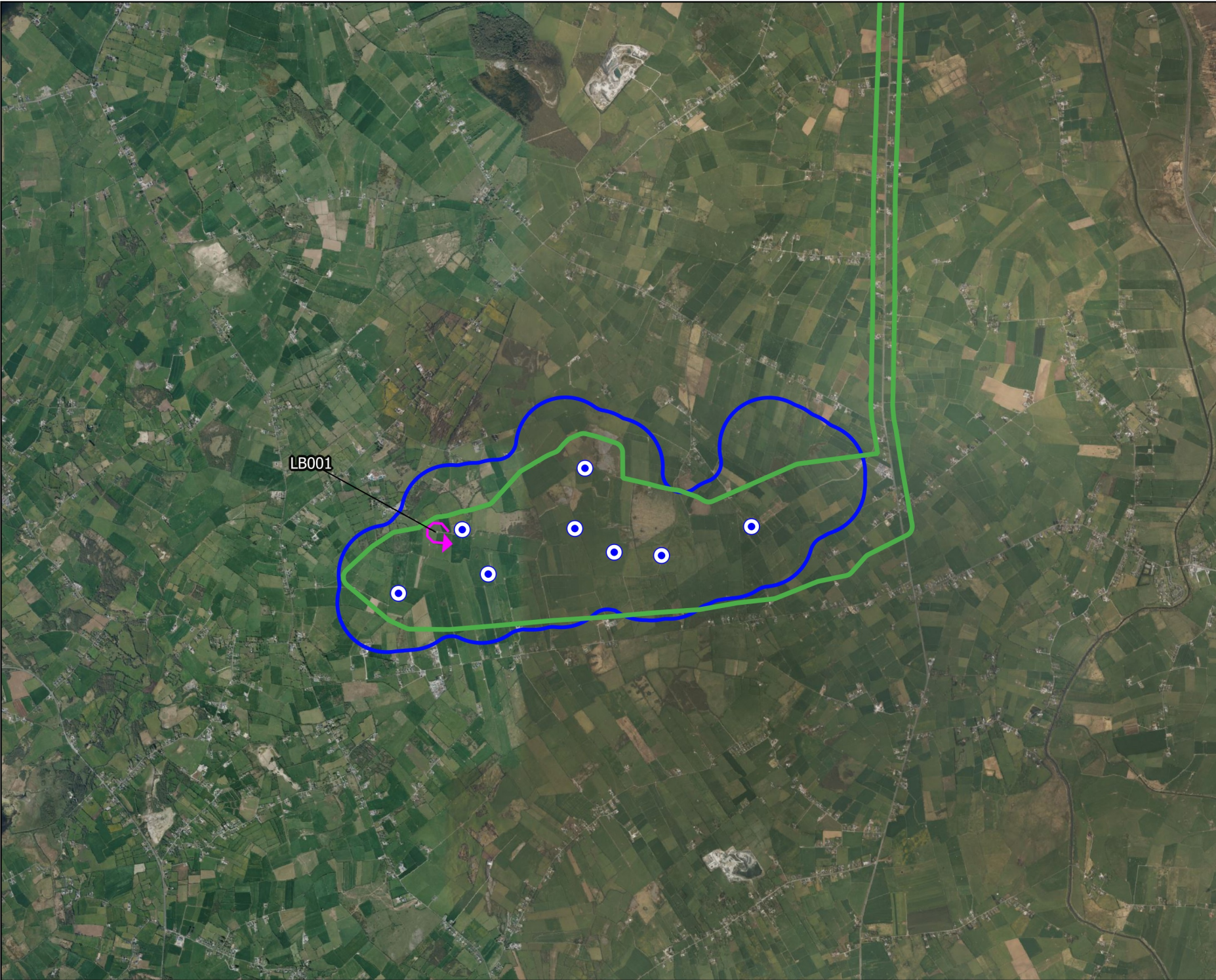

Map Legend

- EIA Site Boundary
- Proposed Turbine Locations
- 500m Survey Area
- ➔ Flight Observation

LB001



Drawing Title:
Lesser Black-backed Gull Observations
Winter Walkover Surveys

Project Title:
Laurclavagh Renewable Energy Development

Drawn By	Checked By
KS	PM
Project No.	Drawing No.
210627	7-4-25
Scale	Date
1:50000	09.11.2023

MKO
 Planning and
 Environmental
 Consultants
 Tuam Road, Galway
 Ireland, H91 VW84
 +353 (0) 91 735611
 email: info@mkofireland.ie
 Website: www.mkofireland.ie

Microsoft product screen shots reprinted with permission from Microsoft Corporation

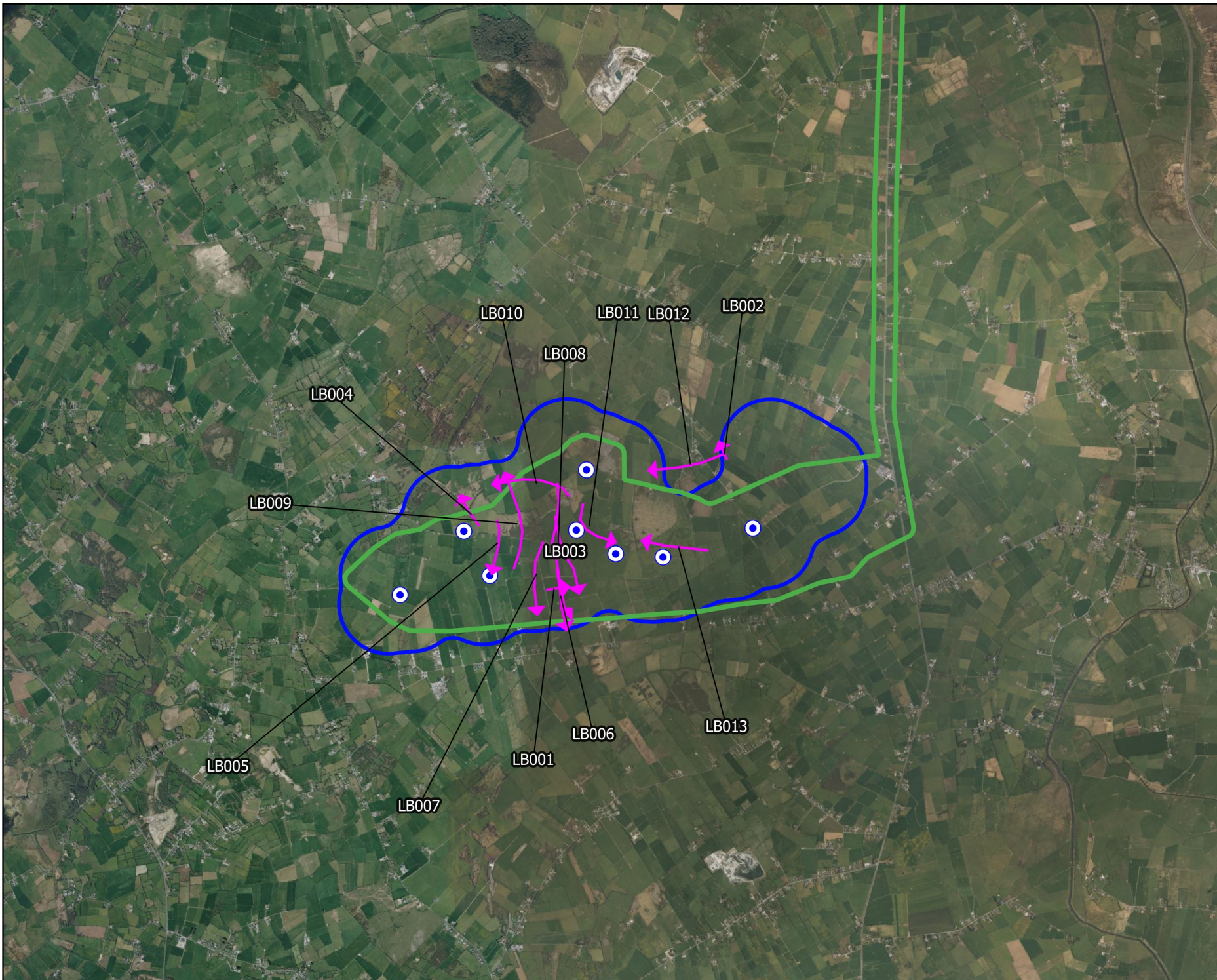

Map Legend

- EIA Site Boundary
- Proposed Turbine Locations
- 500m Survey Area
- Flight Observation



Microsoft product screen shots reprinted with permission from Microsoft Corporation

Drawing Title:
Lesser Black-backed Gull Observations
Breeding Walkover Surveys

Project Title:
Laurclavagh Renewable Energy Development

Drawn By: KS	Checked By: PM
------------------------	--------------------------

Project No.: 210627	Drawing No.: 7-4-26
-------------------------------	-------------------------------

Scale: 1:50000	Date: 09.11.2023
--------------------------	----------------------------

MKO
Planning and
Environmental
Consultants
Tuam Road, Galway
Ireland, H91 VW84
+353 (0) 91 735611
enquiries@mkofireland.ie
Website: www.mkofireland.ie

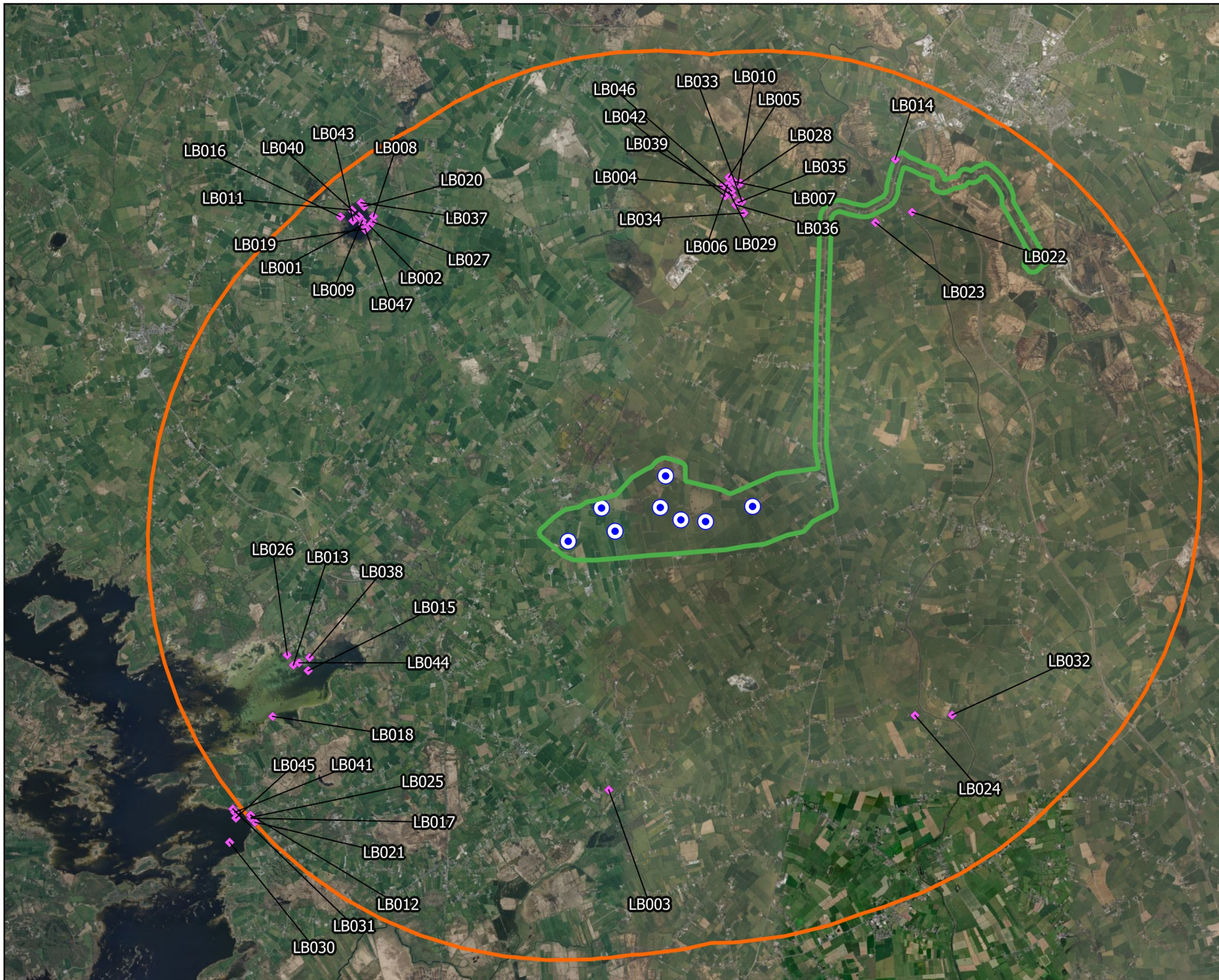

Map Legend

- EIAR Site Boundary
- Proposed Turbine Locations
- 8km Survey Area
- ◆ Observation



Drawing Title:

Lesser Black-backed Gull Observations
Waterbird Distribution and Abundance Surveys

Project Title:

Laurclavagh Renewable Energy Development

Drawn By:	Checked By:
KS	PM

Project No.:	Drawing No.:
210627	7-4-27

Scale:	Date:
1:95700	09.11.2023

MKO
Planning and
Environmental
Consultants
Tuam Road, Galway
Ireland, H91 VV84
+353 (0) 91 735611
enquiries@mkofireland.ie
Website: www.mkofireland.ie

Microsoft product screen shots reprinted with permission from Microsoft Corporation

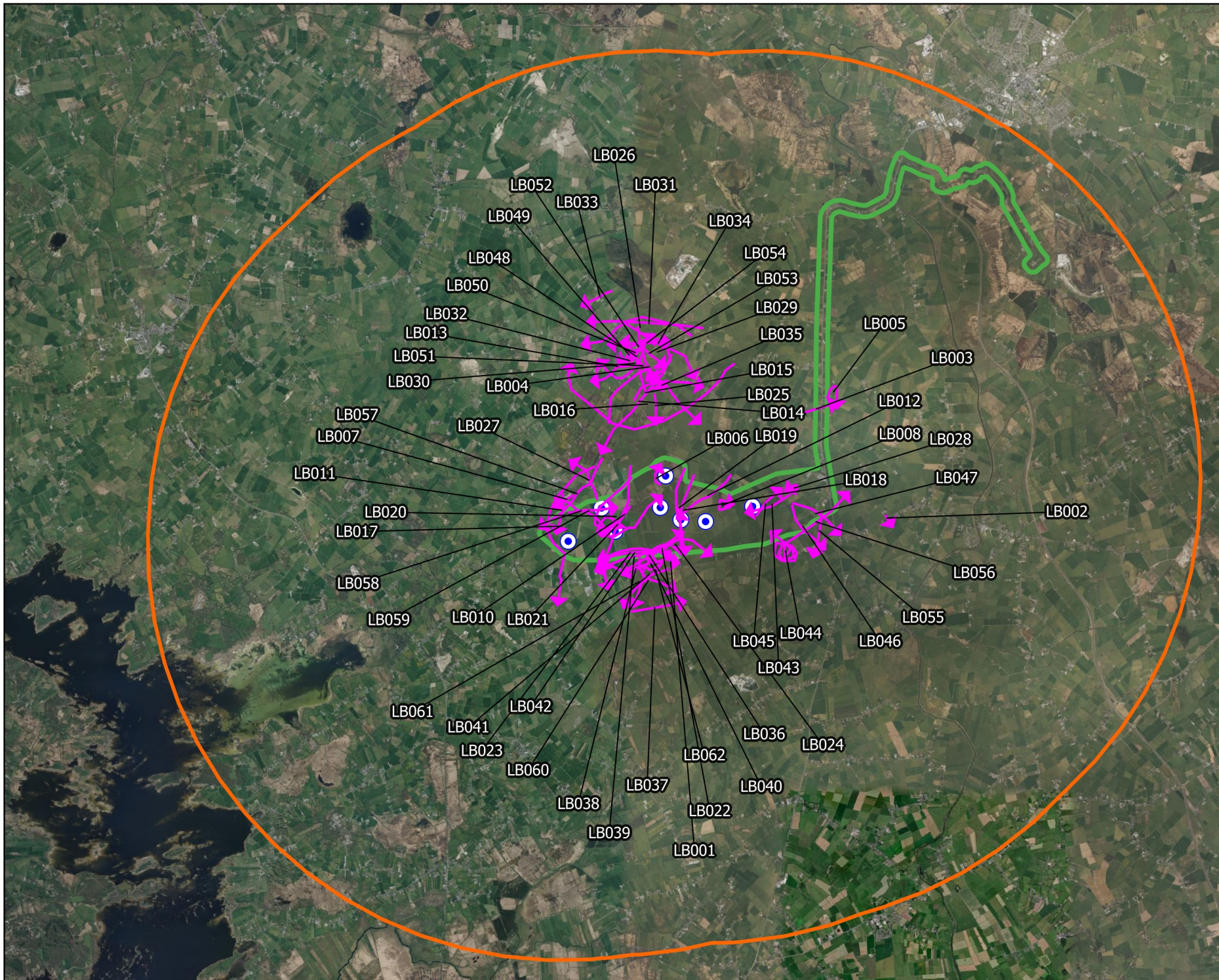

Map Legend

- EIAR Site Boundary
- Proposed Turbine Locations
- 8km Survey Area
- Observation



Drawing Title:
Lesser Black-backed Gull Observations
Incidental Observations

Project Title:
Laurclavagh Renewable Energy Development

Drawn By: KS	Checked By: PM
Project No.: 210627	Drawing No.: 7-4-28
Scale: 1:95700	Date: 09.11.2023

MKO
 Planning and
 Environmental
 Consultants
 Tuam Road, Galway
 Ireland, H91 VW84
 +353 (0) 91 735611
 email: info@mkofireland.ie
 Website: www.mkofireland.ie

Microsoft product screen shots reprinted with permission from Microsoft Corporation

11.

CURLEW

Table 7-4-29 Curlew Vantage Point Survey data

Ref.	VP	Date	Time	Species	Number	Duration of flight (s)	Band 1 (0-15m)	Band 2 (15-25m)	Band 3 (25-200m)	Band 4 (>200m)	Habitat and activity	Surveyor
CU001	VP1	24/02/2021	18:59	Curlew	1	30	0	0	30	0	improved agricultural grassland; flying east	MP

Table 7-4-30 Curlew Waterbird Distribution and Abundance Survey data

Ref.	Location	Date	Time	Species	Number	Habitat and activity	Surveyor
CU001	Lough Hacket	19/08/2020	15:00	Curlew	36	limestone/marl lakes; terrestrial	JK
CU002	Lough Hacket	31/08/2020	16:08	Curlew	2	improved agricultural grassland; terrestrial	JK
CU003	Lough Hacket	04/11/2020	14:10	Curlew	33	lakes and ponds; feeding on banks	MP
CU004	Turlough Monaghan	04/11/2020	14:31	Curlew	1	turloughs; feeding	MP
CU005	Hacket Lough	18/11/2020	13:45	Curlew	29	lakes and ponds and improved agricultural grassland; feeding	MP
CU006	Bohercull Turlough	18/11/2020	14:00	Curlew	8	turloughs; feeding	MP
CU007	Lough Hacket	02/12/2020	13:27	Curlew	41	lakes and ponds; feeding	MP
CU008	Bohercull Turlough	02/12/2020	13:48	Curlew	27	turloughs; terrestrial	MP
CU009	Belclare Turlough	16/12/2020	12:43	Curlew	26	turloughs; resting	MP
CU010	Lough Hacket	16/12/2020	13:11	Curlew	33	improved grassland and lakes and ponds; feeding	MP
CU011	Bohercull Turlough	16/12/2020	13:30	Curlew	27	turloughs; feeding	MP
CU012	Hackett Turlough	07/01/2021	13:28	Curlew	20	lakes and ponds; feeding	MP
CU013	Lough Hacket	22/01/2021	11:28	Curlew	24	turloughs and improved agricultural grassland; feeding	MP
CU014	Belclare Turlough	09/02/2021	14:07	Curlew	9	turloughs and improved agricultural grassland; feeding	MP
CU015	Bohercull Turlough	09/02/2021	14:49	Curlew	1	turloughs and improved agricultural grassland; feeding	MP
CU016	Lough Hacket	23/02/2021	15:18	Curlew	40	lakes and ponds and improved agricultural grassland; feeding	MP
CU017	Bohercull Turlough	23/02/2021	15:34	Curlew	15	turloughs; feeding	MP
CU018	Lough Hacket	18/03/2021	15:50	Curlew	2	improved agricultural grassland and lakes and ponds; flying southwest	MP
CU019	Bohercull Turlough	01/04/2021	11:24	Curlew	1	turloughs and improved agricultural grassland; feeding	MP
CU020	Lough Hacket	14/05/2021	16:37	Curlew	2	dystrophic lakes; flew in and landed on bank	TR



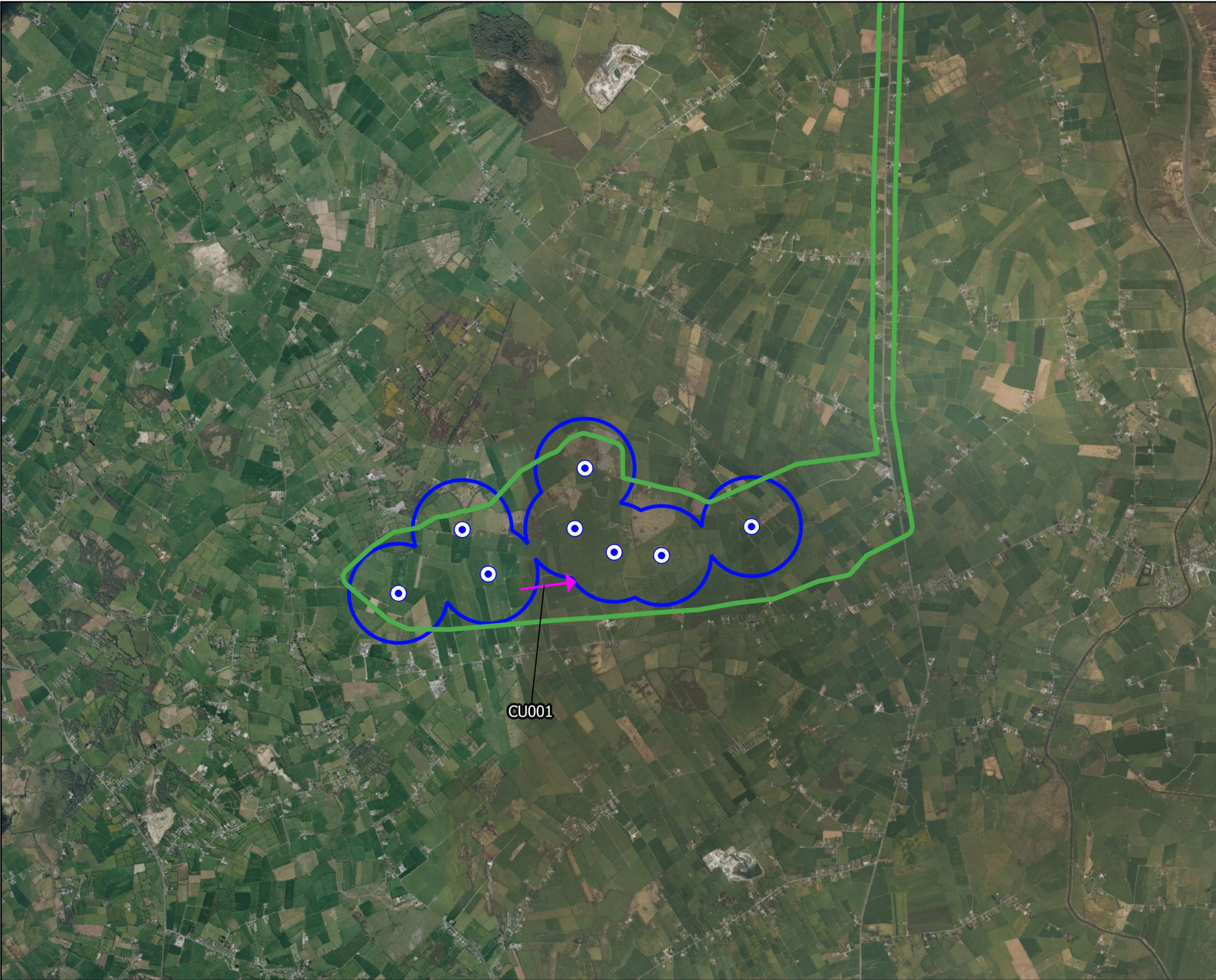

Ref.	Location	Date	Time	Species	Number	Habitat and activity	Surveyor
CU021	Lough Hacket	28/09/2021	13:04	Curlew	22	improved agricultural grassland and lakes and ponds; roosting, feeding	TR
CU022	Lough Hacket	05/10/2021	13:10	Curlew	21	dry calcareous and neutral grassland; terrestrial	JK
CU023	Belclare Turlough	29/10/2021	10:22	Curlew	4	turloughs; terrestrial	JK
CU024	Lough Hacket	29/10/2021	11:14	Curlew	24	turloughs; terrestrial	JK
CU025	Pollnahallia	29/10/2021	11:36	Curlew	11	turloughs; terrestrial	JK
CU026	Belclare Turlough	02/11/2021	09:26	Curlew	8	turloughs; feeding	PDC
CU027	Lough Hacket	02/11/2021	10:17	Curlew	19	lakes and ponds; travelling, flushed when I arrived, settled on far side of lake out of sight	PDC
CU028	Belclare Turlough	10/11/2021	09:25	Curlew	30	turloughs; feeding	PDC
CU029	Lough Hacket	10/11/2021	10:26	Curlew	43	improved agricultural grassland and watercourses; feeding	PDC
CU030	Lough Hacket	09/12/2021	13:38	Curlew	57	wet grassland; feeding in field	PM
CU031	Lough Hacket	16/12/2021	12:01	Curlew	62	wet grassland; feeding	PM
CU032	Lough Hacket	16/12/2021	12:03	Curlew	13	wet grassland; feeding	PM
CU033	Lough Hacket	07/01/2022	11:28	Curlew	5	turloughs; terrestrial	JK
CU034	Lough Hacket	18/01/2022	13:26	Curlew	124	improved agricultural grassland; terrestrial	JK
CU035	Corbally bridge	02/02/2022	12:12	Curlew	16	improved agricultural grassland; feeding, flushed	ZE
CU036	Lough Hacket	02/02/2022	15:15	Curlew	100	improved agricultural grassland and lakes and ponds; flying, feeding, estimate number	ZE
CU037	Lough Hacket	14/02/2022	15:29	Curlew	71	improved agricultural grassland and lakes and ponds; feeding	ZE
CU038	Lough Afoor	15/02/2022	13:10	Curlew	1	swamps and lakes and ponds; singing, only heard one singing	ZE
CU039	Ballinduff bay	15/02/2022	14:41	Curlew	5	lakes and ponds; calling, singing	ZE
CU040	Lough Hacket	25/03/2022	12:35	Curlew	2	dystrophic lakes and improved agricultural grassland; foraging, foraging at water's edge	ZOC
CU041	Lough Hacket	08/09/2023	10:47	Curlew	8	lakes and ponds; foraging, on the shore	LDV

Table 7-4-31 Curlew Incidental Observations

Ref.	Location	Date	Time	Species	Number	Habitat and activity	Surveyor
CU001	Hen Harrier Roost Survey; HHVP3	14/02/2022	16:30	Curlew	1	improved agricultural grassland; calling, only heard in the distance - southeast from hhvp3	ZE
CU002	Hen Harrier Roost Survey; HHVP1	15/02/2022	17:37	Curlew	3	improved agricultural grassland; calling, only heard the calling. three calls with approx. 2-minute intervals. the numbers may be higher.	ZE
CU003	Breeding Raptor Survey; near BR3	28/07/2023	11:30	Curlew	1	improved grassland; travelling	LDV



Map Legend

-  EIAR Site Boundary
-  Proposed Turbine Locations
-  500m Radius of Turbines
-  Flight Observation

CU001



Drawing Title:
**Curlew Observations
 Vantage Point Surveys**

Project Title:
 Laurclavagh Renewable Energy Development

Drawn By: KS	Checked By: PM
Project No. 210627	Drawing No. 7-4-29
Scale 1:50000	Date 09.11.2023

MKO
 Planning and
 Environmental
 Consultants
 Tuam Road, Galway
 Ireland, H91 VV84
 +353 (0) 91 735611
 email: info@mkofireland.ie
 Website: www.mkofireland.ie

Microsoft product screen shots reprinted with permission from Microsoft Corporation

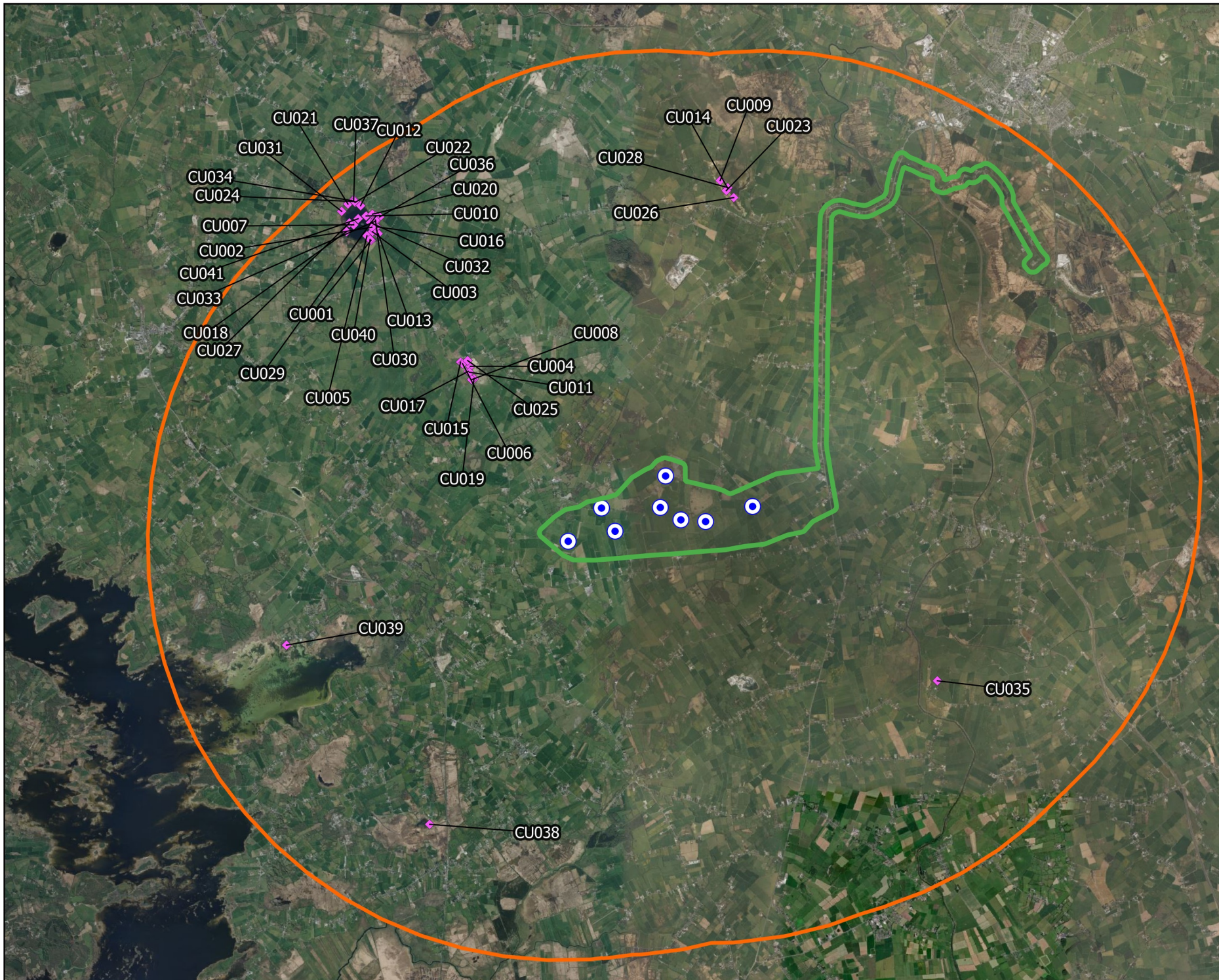

Map Legend

- EIAR Site Boundary
- Proposed Turbine Locations
- 8km Survey Area
- ◆ Observation



Microsoft product screen shots reprinted with permission from Microsoft Corporation

Drawing Title

Curlew Observations
Waterbird Distribution and Abundance Surveys

Project Title

Laurclavagh Renewable Energy Development

Drawn By	Checked By
KS	PM

Project No.	Drawing No.
210627	7-4-30



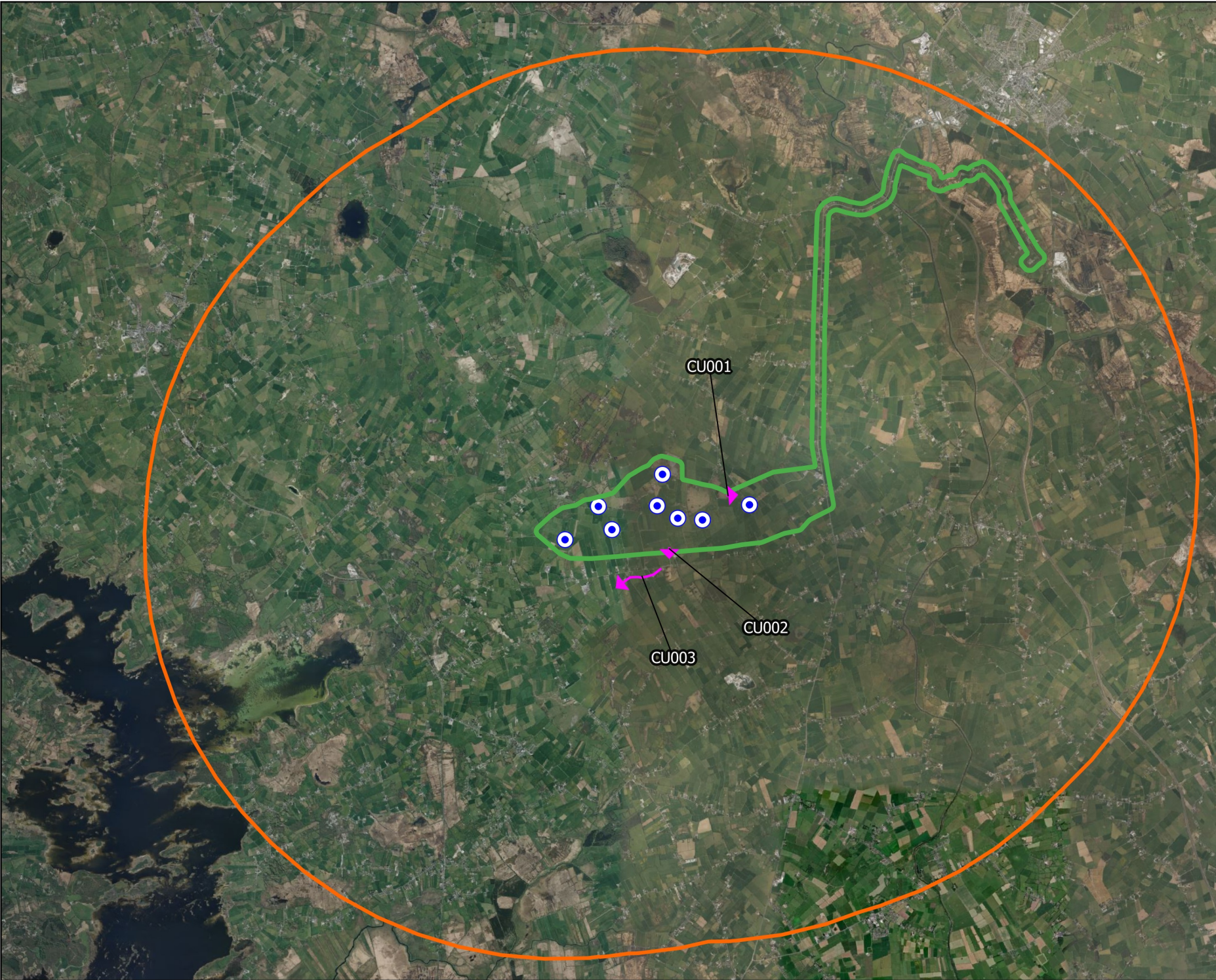

Scale	Date
1:95700	09.11.2023

MKO
Planning and
Environmental
Consultants

Tuam Road, Galway
Ireland, H91 VV84
+353 (0) 91 735611
enq@info@mkofireland.ie
Website: www.mkofireland.ie



Map Legend

-  EIAR Site Boundary
-  Proposed Turbine Locations
-  8km Survey Area
-  Observation

CU001

CU002

CU003



**Curlew Observations
Incidental Observations**

Laurclavagh Renewable Energy Development

Drawn By	Checked By
KS	PM

Project No.	Drawing No.
210627	7-4-31

Scale	Date
1:95700	09.11.2023



MKO
 Planning and
 Environmental
 Consultants
 Tuam Road, Galway
 Ireland, H91 VV84
 +353 (0) 91 735611
 email: info@mkofireland.ie
 Website: www.mkofireland.ie

Microsoft product screen shots reprinted with permission from Microsoft Corporation

12.

KESTREL

Table 7-4-32 Kestrel Vantage Point Survey data

Ref.	VP	Date	Time	Species	Number	Duration of flight (s)	Band 1 (0-15m)	Band 2 (15-25m)	Band 3 (25-200m)	Band 4 (>200m)	Habitat and activity	Surveyor
K.001	VP2	21/04/2020	15:01	Kestrel	1	14	0	14	0	0	improved agricultural grassland; hunting. out of sight flying southeast, male	MP
K.002	VP1	22/04/2020	15:52	Kestrel	1	102	0	10	92	0	improved agricultural grassland; hunting over grassland. flew down to northeast	MP
K.003	VP1	22/04/2020	17:12	Kestrel	1	60	0	0	60	0	improved agricultural grassland; soaring at high altitude	MP
K.004	VP1	22/04/2020	19:02	Kestrel	1	20	20	0	0	0	improved agricultural grassland; flew w, out of sight in patches of trees, male	MP
K.005	VP2	15/05/2020	05:13	Kestrel	1	31	0	31	0	0	improved agricultural grassland and dry calcareous and neutral grassland; hunting/hovering	MP
K.006	VP2	11/06/2020	13:40	Kestrel	1	3	3	0	0	0	improved agricultural grassland; perched on post. jumped down onto grassland out of sight, male	MP
K.007	VP2	11/06/2020	15:04	Kestrel	1	98	0	0	98	0	improved agricultural grassland; kestrel soaring/circling in high winds. hunting behaviour	MP
K.008	VP2	11/06/2020	15:24	Kestrel	1	15	15	0	0	0	improved agricultural grassland; flying low over grassland. hunting, male	MP
K.009	VP2	11/06/2020	15:50	Kestrel	1	7	7	0	0	0	improved agricultural grassland; hunted down, female	MP
K.010	VP1	25/06/2020	10:03	Kestrel	1	70	0	0	70	0	improved agricultural grassland; hunting/flying, female	MP
K.011	VP1	25/06/2020	12:50	Kestrel	1	32	0	32	0	0	improved agricultural grassland, dry calcareous and neutral grassland and mixed broadleaved woodland; hovering over grassland. perched on tree to continue hunting	MP
K.012	VP1	16/07/2020	11:52	Kestrel	1	175	60	115	0	0	improved agricultural grassland and dry calcareous and neutral grassland; hunting, went down out of sight, male	MP

Ref.	VP	Date	Time	Species	Number	Duration of flight (s)	Band 1 (0-15m)	Band 2 (15-25m)	Band 3 (25-200m)	Band 4 (>200m)	Habitat and activity	Surveyor
K.013	VP1	16/07/2020	12:05	Kestrel	2	80	0	80	0	0	improved agricultural grassland and dry calcareous and neutral grassland; 2 male hunting close to each other over grassland, no animosity, male	MP
K.014	VP1	16/07/2020	12:37	Kestrel	1	19	19	0	0	0	improved agricultural grassland and dry calcareous and neutral grassland; hovering low above ground, male	MP
K.015	VP1	16/07/2020	13:30	Kestrel	1	900	0	900	0	0	improved agricultural grassland and dry calcareous and neutral grassland; hovering, caught a small prey, ate it, and continued hunting. perched on telephone post, male	MP
K.016	VP1	16/07/2020	13:45	Kestrel	1	100	0	0	100	0	improved agricultural grassland and dry calcareous and neutral grassland; hunting, male	MP
K.017	VP1	16/07/2020	14:40	Kestrel	1	15	15	0	0	0	improved agricultural grassland and dry calcareous and neutral grassland; flew low from s, landed on burnt trunk. took a dust/ash bath for a few min and flew off east, male	MP
K.018	VP2	31/08/2020	16:26	Kestrel	1	49	0	0	49	0	improved agricultural grassland and dry calcareous and neutral grassland; travelling southeast, male	MP
K.019	VP1	01/09/2020	19:36	Kestrel	1	63	0	0	63	0	improved agricultural grassland; hunting	MP
K.020	VP2	14/10/2020	14:24	Kestrel	1	10	10	0	0	0	improved agricultural grassland; hunting, female	MP
K.021	VP1	29/10/2020	12:37	Kestrel	1	22	7	15	0	0	improved agricultural grassland; hunting, bullied by hooded crow, male	MP
K.022	VP1	29/10/2020	12:49	Kestrel	1	32	0	32	0	0	improved agricultural grassland and dry calcareous and neutral grassland; took off from perch, hunting, male	MP
K.023	VP1	29/10/2020	15:32	Kestrel	1	64	45	19	0	0	improved agricultural grassland and dry calcareous and neutral grassland; hunting, successful (vole)	MP
K.024	VP2	13/11/2020	09:55	Kestrel	1	14	14	0	0	0	improved agricultural grassland; hunting, perched on fence post	MP
K.025	VP2	13/11/2020	12:12	Kestrel	1	10	10	0	0	0	improved agricultural grassland; hunting low	MP

Ref.	VP	Date	Time	Species	Number	Duration of flight (s)	Band 1 (0-15m)	Band 2 (15-25m)	Band 3 (25-200m)	Band 4 (>200m)	Habitat and activity	Surveyor
K.026	VP1	29/01/2021	11:57	Kestrel	1	59	59	0	0	0	dry calcareous and neutral grassland; hunting	MP
K.027	VP1	29/01/2021	12:10	Kestrel	1	420	20	100	300	0	dry calcareous and neutral grassland; hovering, perched on tree	MP
K.028	VP1	29/01/2021	12:36	Kestrel	1	70	0	7	70	0	improved agricultural grassland; hunting	MP
K.029	VP2	10/02/2021	12:56	Kestrel	2	102	0	0	102	0	improved agricultural grassland; one hunting, the other constantly mobbed by hooded crow	MP
K.030	VP2	10/02/2021	14:53	Kestrel	1	-	-	-	-	-	dry calcareous and neutral grassland; perched	MP
K.032	VP2	10/02/2021	15:16	Kestrel	1	90	0	90	0	0	improved agricultural grassland; hunting, perching on/off, male	MP
K.033	VP2	10/02/2021	15:20	Kestrel	1	11	0	11	0	0	improved agricultural grassland; chased by hooded crow	MP
K.034	VP1	12/03/2021	07:28	Kestrel	1	31	0	0	31	0	dry calcareous and neutral grassland and improved agricultural grassland; hunting	MP
K.035	VP1	12/03/2021	10:58	Kestrel	1	181	0	81	100	0	improved agricultural grassland; hunting	MP
K.036	VP1	12/03/2021	11:04	Kestrel	1	174	0	14	160	0	improved agricultural grassland; hunting	MP
K.037	VP1	12/03/2021	11:15	Kestrel	1	34	0	34	0	0	improved agricultural grassland; hunting	MP
K.038	VP2	07/04/2021	15:06	Kestrel	1	-	-	-	-	-	woodland and scrub; calling, calling; heard only; again at 18:05, suitable nesting habitat (large trees with ivy). just northwest of vantage point	PT
K.039	VP2	07/04/2021	17:18	Kestrel	1	40	40	0	0	0	grassland and marsh, arable crops and woodland and scrub; direct flight	PT
K.040	VP2	02/05/2021	10:17	Kestrel	1	35	35	0	0	0	grassland and marsh and woodland and scrub; perched on tree since 10:17 then flew to wood, gull sp.	PT
K.041	VP2	03/05/2021	10:44	Kestrel	1	-	-	-	-	-	grassland and marsh; perched on tree to 10:49	PT
K.042	VP1	31/05/2021	05:55	Kestrel	1	25	5	20	0	0	improved agricultural grassland; flying	JC
K.043	VP1	31/05/2021	06:19	Kestrel	1	120	5	15	100	0	improved agricultural grassland and semi-natural grassland; soaring, flying, hunting	JC
K.044	VP1	31/05/2021	08:45	Kestrel	1	40	0	0	40	0	semi-natural woodland and improved agricultural grassland; flying	JC

Ref.	VP	Date	Time	Species	Number	Duration of flight (s)	Band 1 (0-15m)	Band 2 (15-25m)	Band 3 (25-200m)	Band 4 (>200m)	Habitat and activity	Surveyor
K.045	VP2	03/06/2021	08:35	Kestrel	1	375	0	0	375	0	grassland and marsh and scrub; hovering, circling, male	PT
K.047	VP2	03/06/2021	08:50	Kestrel	1	40	40	0	0	0	grassland and marsh; behind vantage point, behind vantage point	PT
K.048	VP2	03/06/2021	09:28	Kestrel	1	6	6	0	0	0	arable crops and woodland and scrub; flight	PT
K.049	VP2	03/06/2021	09:29	Kestrel	1	310	25	60	225	0	grassland and marsh and scrub; hunting, ascending	PT
K.050	VP2	03/06/2021	10:23	Kestrel	1	225	30	30	165	0	grassland and marsh and woodland and scrub; hunting, ascending	PT
K.051	VP2	03/06/2021	10:47	Kestrel	1	150	85	65	0	0	grassland and marsh, arable crops and scrub; hunting	PT
K.052	VP2	03/06/2021	11:51	Kestrel	1	460	50	15	395	0	grassland and marsh and woodland and scrub; drifted east, circled up then hunting	PT
K.053	VP2	03/06/2021	12:15	Kestrel	1	335	150	185	0	0	grassland and marsh and woodland and scrub; hunting, initially <15 metres	PT
K.054	VP1	29/06/2021	15:58	Kestrel	1	180	30	150	0	0	improved agricultural grassland and linear woodland/scrub; soaring, flying, hunting	JC
K.055	VP1	29/06/2021	19:45	Kestrel	1	360	60	300	0	0	amenity grassland (improved) and linear woodland/scrub; soaring, flying, hunting	JC
K.056	VP2	01/07/2021	13:24	Kestrel	1	220	0	0	220	0	grassland and marsh and linear woodland/scrub; flying	PT
K.057	VP1	30/07/2021		Kestrel	1	30	0	10	20	0	semi-natural grassland; hunting	JC
K.058	VP1	30/07/2021		Kestrel	1	40	5	15	20	0	semi-natural grassland; hunting	JC
K.059	VP2	06/12/2021	09:13	Kestrel	1	180	0	80	100	0	wet grassland; hunting , hovering and flying	SJ
K.060	VP2	06/12/2021	11:49	Kestrel	1	15	0	15	100	0	wet grassland; flying, passing through	SJ
K.061	VP1	13/01/2022	12:40	Kestrel	1	-	-	-	-	-	scrub; perched, individual seen periodically on the same perch, while scanning in the distance. no flights seen.	JF
K.062	VP1	13/01/2022	13:46	Kestrel	1	-	-	-	-	-	scrub; perched, seen on same perch, but was absent from perch at some times.	JF
K.063	VP1	13/01/2022	16:08	Kestrel	1	-	-	-	-	-	scrub; perched	JF
K.064	VP1	23/01/2022	14:13	Kestrel	1	18	18	0	0	0	improved agricultural grassland and treelines; flying low calling dropped out of view	JF

Ref.	VP	Date	Time	Species	Number	Duration of flight (s)	Band 1 (0-15m)	Band 2 (15-25m)	Band 3 (25-200m)	Band 4 (>200m)	Habitat and activity	Surveyor
K.065	VP1	23/01/2022	14:27	Kestrel	1	26	16	0	0	0	improved agricultural grassland and treelines; flew back and perched in treeline	JF
K.066	VP1	23/01/2022	16:54	Kestrel	1	35	35	0	0	0	improved agricultural grassland and treelines; hunting and hovering flew in behind same treeline	JF
K.067	VP1	23/01/2022	17:11	Kestrel	1	14	14	0	0	0	improved agricultural grassland and treelines; flew low over ground disappeared in dip	JF
K.068	VP2	10/02/2022	08:01	Kestrel	1	-	-	-	-	-	treelines; calling, not seen	JF
K.069	VP2	10/02/2022	08:11	Kestrel	1	26	26	0	0	0	dry meadows and grassy verges and improved agricultural grassland; flying low to the ground,	JF
K.070	VP2	10/02/2022	08:46	Kestrel	1	26	0	26	0	0	improved agricultural grassland and dry meadows and grassy verges;	JF
K.071	VP2	10/02/2022	09:09	Kestrel	1	2	0	0	0	0	treelines; flew in and landed in tree	JF
K.072	VP2	10/02/2022	09:28	Kestrel	1	2	2	0	0	0	treelines; perched up, flew out of view	JF
K.073	VP1	02/03/2022	16:51	Kestrel	1	18	0	18	0	0	improved agricultural grassland; hovering and hunting, height band is a guess as the ground dropped away and was impossible to assess	JF
K.074	VP2	16/03/2022	13:01	Kestrel	1	127	100	27	0	0	improved agricultural grassland and dry meadows and grassy verges; hunting and hovering	JF
K.075	VP2	16/03/2022	13:25	Kestrel	1	366	20	40	100	206	circling high up	JF
K.076	VP2	16/03/2022	15:34	Kestrel	1	357	0	40	20	257	improved agricultural grassland; hunting and soaring, flew up in thermals	JF
K.077	VP2	16/03/2022	15:59	Kestrel	1	36	36	0	0	0	scrub and improved agricultural grassland; perched up for a couple of minutes before brief flight	JF
K.078	VP2	16/03/2022	18:20	Kestrel	1	30	0	30	0	0	improved agricultural grassland and treelines; flew in among trees	JF
K.079	VP2	16/03/2022	18:52	Kestrel	1	237	0	100	137	0	improved agricultural grassland; hunting and hovering	JF
K.080	VP1	08/05/2023	16:11	Kestrel	1	10	0	10	0	0	improved grassland; travelling, picked up while observing the buzzards	LDV

Ref.	VP	Date	Time	Species	Number	Duration of flight (s)	Band 1 (0-15m)	Band 2 (15-25m)	Band 3 (25-200m)	Band 4 (>200m)	Habitat and activity	Surveyor
K.082	VP1	07/06/2023	11:00	Kestrel	1	128	90	28	0	0	improved grassland and scrub/transitional woodland; hunting	LDV
K.083	VP1	07/06/2023	11:54	Kestrel	1	385	0	200	185	0	improved grassland and scrub/transitional woodland; hunting	LDV
K.084	VP2	14/06/2023	10:17	Kestrel	1	12	0	12	0	0	semi-natural woodland; mobbed by a hooded crow	LDV
K.085	VP2	27/07/2023	14:23	Kestrel	1	422	0	0	422	0	improved grassland and semi-natural woodland; hunting	LDV
K.086	VP1	09/08/2023	13:26	Kestrel	1	21	0	21	0	0	scrub/transitional woodland; travelling	LDV
K.087	VP1	05/09/2023	09:46	Kestrel	1	143	0	100	43	0	improved grassland; hunting	LDV
K.088	VP1	05/09/2023	11:04	Kestrel	1	221	150	71	0	0	improved grassland; hunting, mobbed by rooks	LDV
K.089	VP2	28/09/2023	08:59	Kestrel	1	38	0	38	0	0	improved grassland and semi-natural woodland; travelling, was perched behind VP	LDV
K.090	VP2	28/09/2023	09:26	Kestrel	1	249	0	100	149	0	scrub/transitional woodland; hunting	LDV
K.091	VP2	28/09/2023	12:04	Kestrel	1	-	-	-	-	-	semi-natural woodland; perched	LDV
K.092	VP2	28/09/2023	12:05	Kestrel	1	32	22	10	0	0	improved grassland and scrub/transitional woodland; hunting, same as the one perched	LDV

Table 7-4-33 Kestrel Winter Walkover Survey data

Ref.	Date	Time	Species	Number	Habitat and activity	Surveyor
K.001	15/10/2020	15:04	Kestrel	1	improved agricultural grassland; perched, flew east	MP
K.002	15/10/2020	15:19	Kestrel	2	dry calcareous and neutral grassland; hunting, male and female	MP
K.003	08/10/2021	10:32	Kestrel	1	dry calcareous and neutral grassland; hunting	JK
K.004	11/11/2021	12:38	Kestrel	1	improved agricultural grassland; hunting	JK

Table 7-4-34 Kestrel Breeding Walkover Survey data

Ref.	Date	Time	Species	Number	Habitat and activity	Surveyor
K.001	26/06/2020	10:05	Kestrel	1	improved agricultural grassland; observed perched on stone wall. took off immediately, lo out of sight, male (flyover; non-breeding)	MP
K.003	26/06/2020	11:25	Kestrel	1	improved agricultural grassland; hunting, flew towards SW, male (flyover; non-breeding)	MP

K.004	14/07/2020	11:55	Kestrel	1	dry calcareous and neutral grassland and improved agricultural grassland; hunting/hovering, mobbed by a flock of c.20 passerines (flyover; non-breeding)	MP
K.005	16/04/2021	14:02	Kestrel	1	improved agricultural grassland; hovering (flyover; non-breeding)	EH
K.006	25/06/2021	10:37	Kestrel	1	improved agricultural grassland and highly modified/non-native woodland; chased by crow (suitable nesting habitat; possible breeder)	MP
K.009	18/05/2023	11:05	Kestrel	1	improved grassland and linear woodland/scrub; travelling (suitable nesting habitat; possible breeder)	LDV
K.010	06/06/2023	09:31	Kestrel	1	scrub/transitional woodland and improved grassland; travelling (suitable nesting habitat; possible breeder)	LDV

Table 7-4-35 Kestrel Breeding Raptor data

Ref.	BR	Date	Time	Species	Number	Habitat and activity	Breeding status	Surveyor
K.001	Carrownaherick	27/04/2020	14:00	Kestrel	1	improved agricultural grassland, hunting	non-breeding	MP
K.002	BR6	12/06/2020	12:00	Kestrel	1	improved agricultural grassland, male hunting	non-breeding	MP
K.003	BR12	19/06/2020	13:05	Kestrel	1	dry calcareous and neutral grassland, hunting	non-breeding	MP
K.004	BR4	08/04/2021	14:01	Kestrel	1	improved agricultural grassland and highly modified/non-native woodland, dropped in trees	suitable nesting habitat; possible breeder	MP
K.005	BR3	04/06/2021	11:55	Kestrel	1	improved agricultural grassland, spotted perched on post, hunting, female	suitable nesting habitat; possible breeder	MP
K.007	BR2	02/06/2023	11:24	Kestrel	1	improved grassland, hunting, male	suitable nesting habitat; possible breeder	LDV

Table 7-4-36 Kestrel Incidental Observations

Ref.	Location	Date	Time	Species	Number	Habitat and activity	Surveyor
K.001	Hen Harrier Roost Survey; HHVP3	03/12/2020	15:45	Kestrel	1	dry calcareous and neutral grassland; hunting, perched	MP
K.002	Hen Harrier Roost Survey; HHVP3	03/12/2020	16:26	Kestrel	1	dry calcareous and neutral grassland; assumed same male, went to roost in rushes	MP
K.003	Hen Harrier Roost Survey; HHVP1	09/03/2021	17:12	Kestrel	1	improved agricultural grassland and wet grassland; hunting low	MP
K.004	Breeding Walkover Survey; while driving	28/05/2021	12:24	Kestrel	1	improved agricultural grassland; hunting, travelling, female	MP
K.005	Hen Harrier Roost Survey; HHVP1	11/10/2021	17:43	Kestrel	1	dry calcareous and neutral grassland; hunting, male	JK
K.006	Hen Harrier Roost Survey; HHVP2	14/10/2021	17:40	Kestrel	1	dry calcareous and neutral grassland; hunting male	JK

Ref.	Location	Date	Time	Species	Number	Habitat and activity	Surveyor
K.007	Hen Harrier Roost Survey; HHVP3	22/10/2021	08:50	Kestrel	1	dry calcareous and neutral grassland; hunting, adult female	JK
K.008	Hen Harrier Roost Survey; HHVP4	28/10/2021	16:45	Kestrel	1	turloughs; hunting	JK
K.009	Waterbird Distribution Survey; Lough Afoor	02/02/2022	13:30	Kestrel	1	bogs; flying	ZE
K.011	Waterbird Distribution Survey; Annaghdown pier	23/08/2023	13:42	Kestrel	1	lakes and ponds and semi-natural woodland; hunting	LDV
K.012	Waterbird Distribution Survey; Kilcoona	26/09/2023	12:19	Kestrel	1	improved grassland and conifer plantation; travelling, mobbed by corvids	LDV
K.013	Waterbird Distribution Survey; Luimnagh pier	26/09/2023	12:35	Kestrel	1	lakes and ponds; hunting	LDV

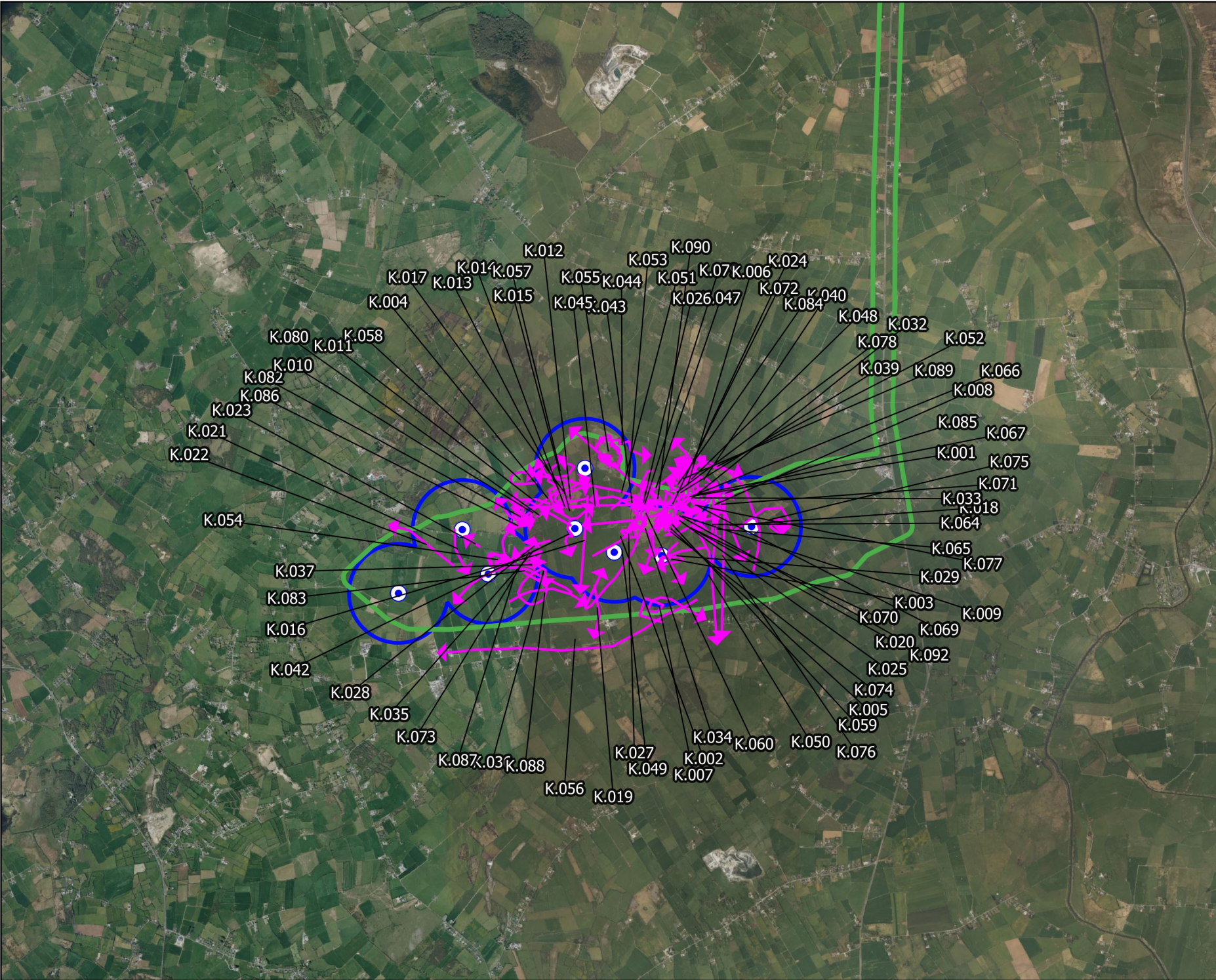

- ### Map Legend
- EIA Site Boundary
 - Proposed Turbine Locations
 - 500m Radius of Turbines
 - Flight Observation

Microsoft product screen shots reprinted with permission from Microsoft Corporation



Drawing Title: Kestrel (Flight) Observations Vantage Point Surveys	
Project Title: Laurclavagh Renewable Energy Development	
Drawn By: KS	Checked By: PM
Project No.: 210627	Drawing No.: 7-4-32.1
Scale: 1:50000	Date: 09.11.2023
MKO Planning and Environmental Consultants Tuam Road, Galway Ireland, H91 VW84 +353 (0) 91 735611 email: info@mkofireland.ie Website: www.mkofireland.ie	

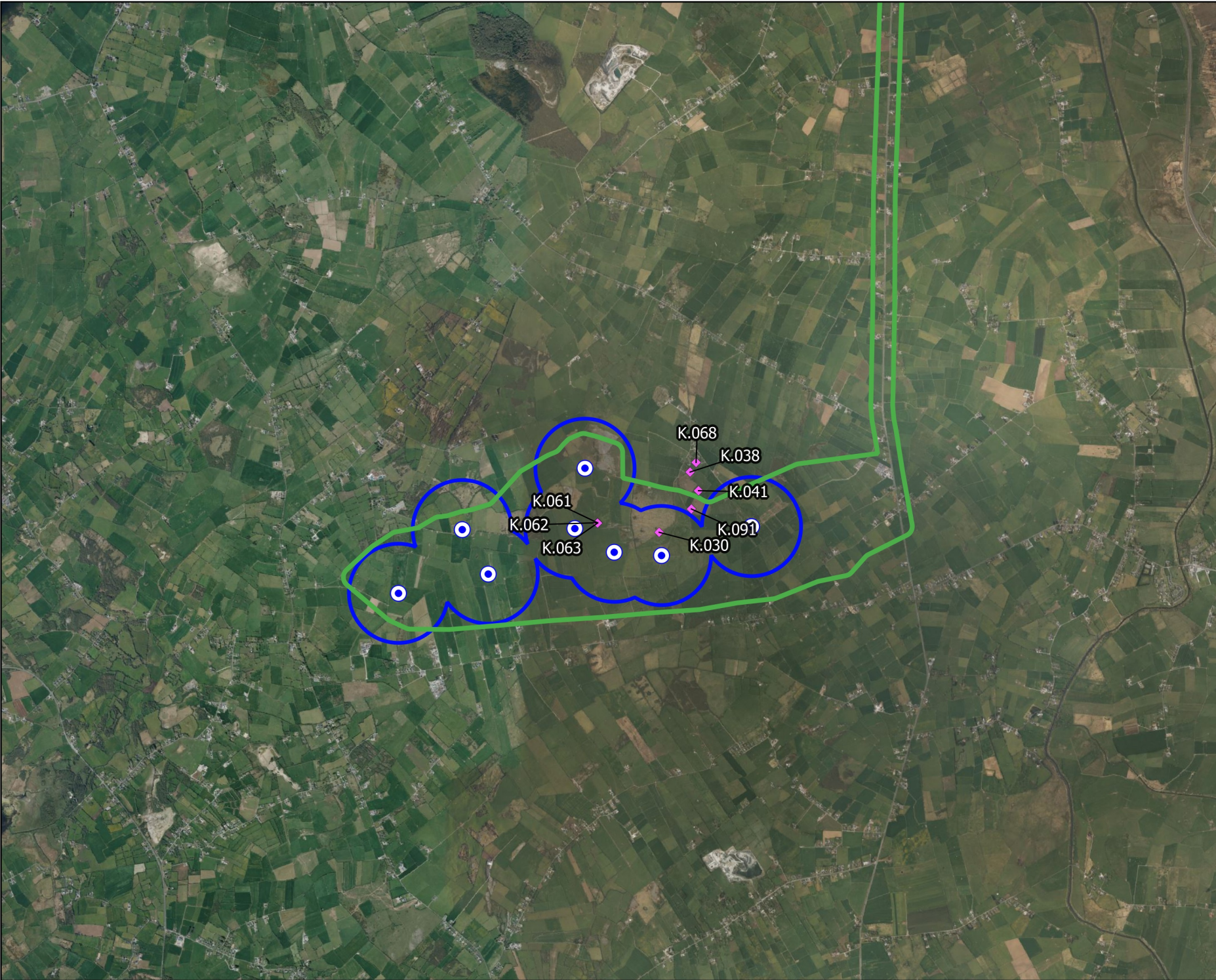

Map Legend

- EIA Site Boundary
- Proposed Turbine Locations
- 500m Radius of Turbines
- ◆ Non-Flight Observation

Microsoft product screen shots reprinted with permission from Microsoft Corporation



Drawing Title:
**Kestrel (Non-Flight) Observations
 Vantage Point Surveys**

Project Title:
 Laurclavagh Renewable Energy Development

Drawn By: KS	Checked By: PM
-----------------	-------------------

Project No.: 210627	Drawing No.: 7-4-32.2
------------------------	--------------------------

Scale: 1:50000	Date: 09.11.2023
-------------------	---------------------

MKO
 Planning and
 Environmental
 Consultants
 Tuam Road, Galway
 Ireland, H91 VV84
 +353 (0) 91 735611
 email: info@mkofireland.ie
 Website: www.mkofireland.ie

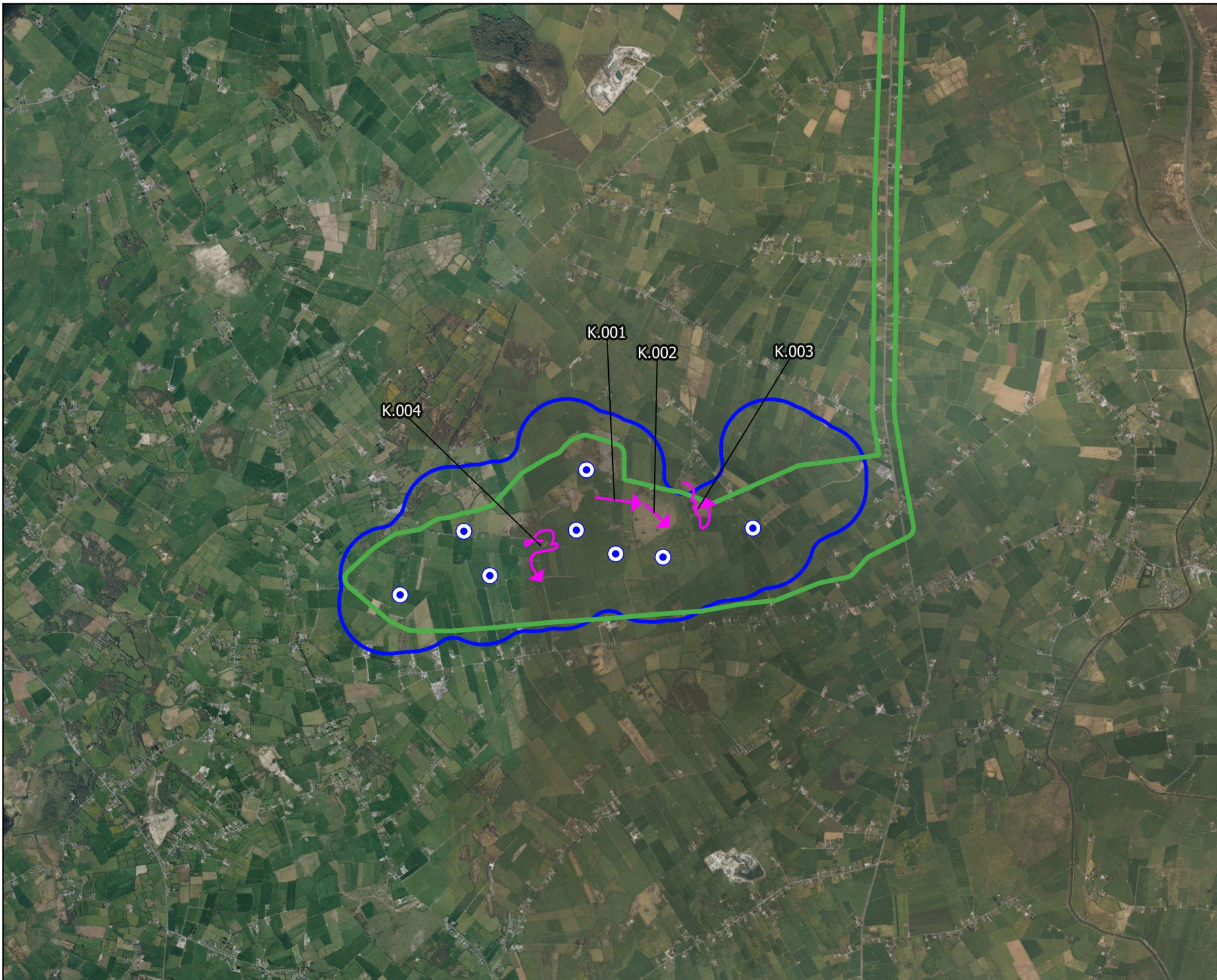

Map Legend

- EIAR Site Boundary
- Proposed Turbine Locations
- 500m Survey Area
- Flight Observation



Drawing Title:

**Kestrel Observations
Winter Walkover Surveys**

Project Title:

Laurclavagh Renewable Energy Development



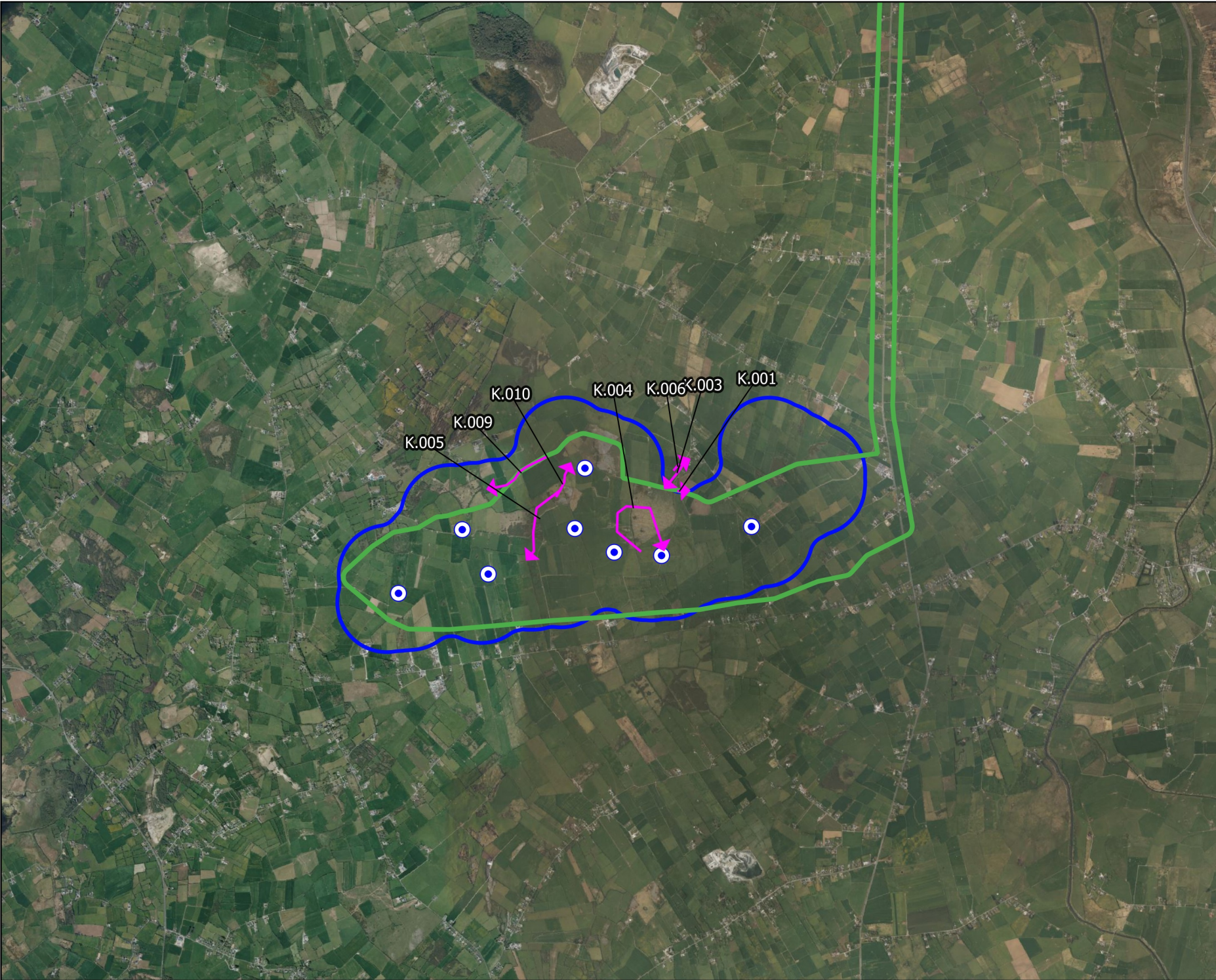

Drawn By	Checked By
KS	PM
Project No.	Drawing No.
210627	7-4-33
Scale	Date
1:50000	09.11.2023

MKO
 Planning and
 Environmental
 Consultants
 Tuam Road, Galway
 Ireland, H91 VV84
 +353 (0) 91 735611
 email: info@mkofireland.ie
 Website: www.mkofireland.ie

Microsoft product screen shots reprinted with permission from Microsoft Corporation



Map Legend

-  EIA Site Boundary
-  Proposed Turbine Locations
-  500m Survey Area
-  Flight Observation

K.010
K.009
K.005
K.004
K.006
K.003
K.001



Drawing Title:

**Kestrel Observations
Breeding Walkover Surveys**

Project Title:

Laurclavagh Renewable Energy Development

Drawn By	Checked By
KS	PM

Project No.	Drawing No.
210627	7-4-34

Scale	Date
1:50000	09.11.2023





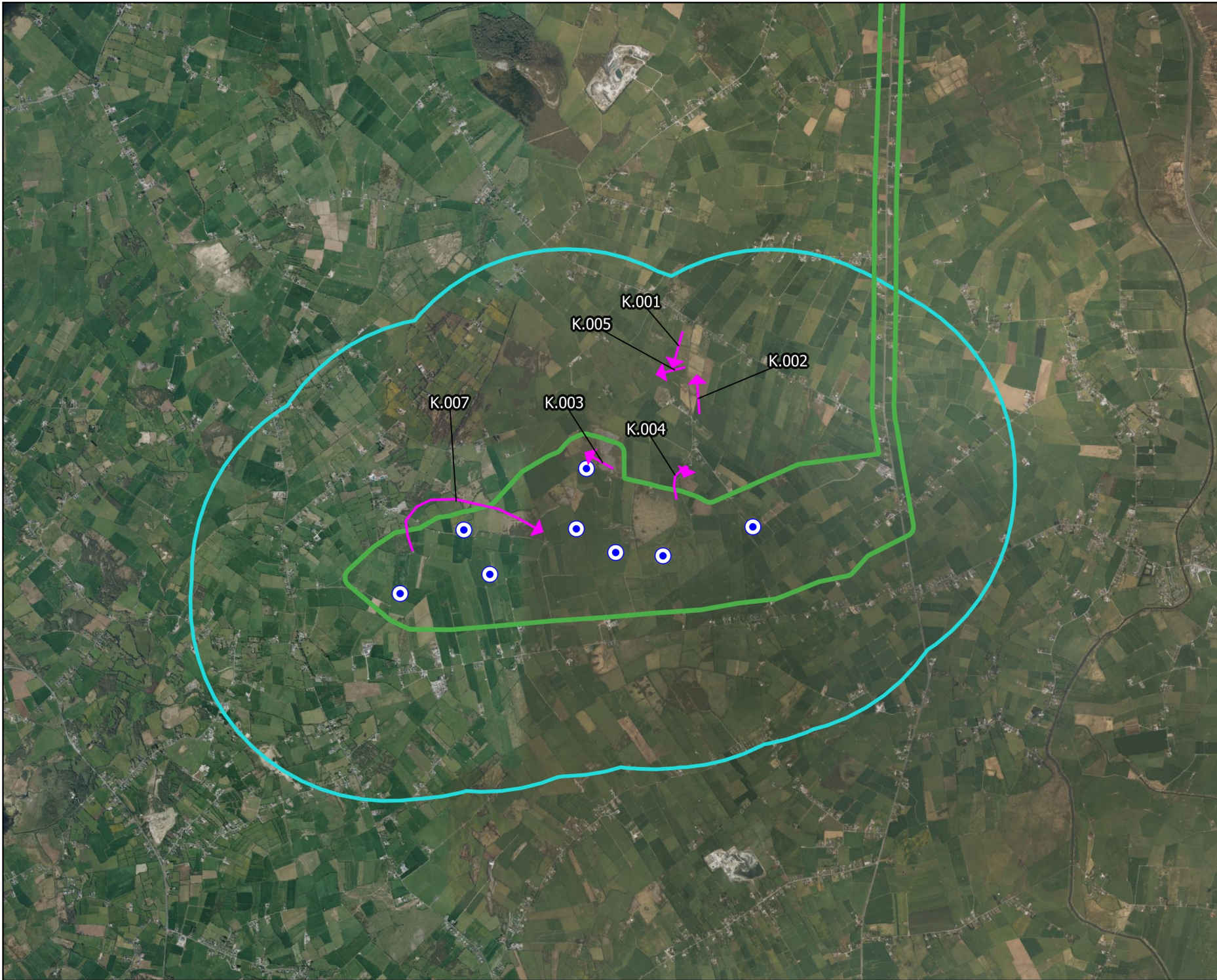

MKO
 Planning and
 Environmental
 Consultants
 Tuam Road, Galway
 Ireland, H91 VV84
 +353 (0) 91 735611
 email: info@mkofireland.ie
 Website: www.mkofireland.ie

Microsoft product screen shots reprinted with permission from Microsoft Corporation



Map Legend

-  EIA Site Boundary
-  Proposed Turbine Locations
-  2km Survey Area
-  Flight Observation



Drawing Title:

**Kestrel Observations
Breeding Raptor Surveys**

Project Title:

Laurclavagh Renewable Energy Development

Drawn By	Checked By
KS	PM
Project No.	Drawing No.
210627	7-4-35
Scale	Date
1:50000	09.11.2023





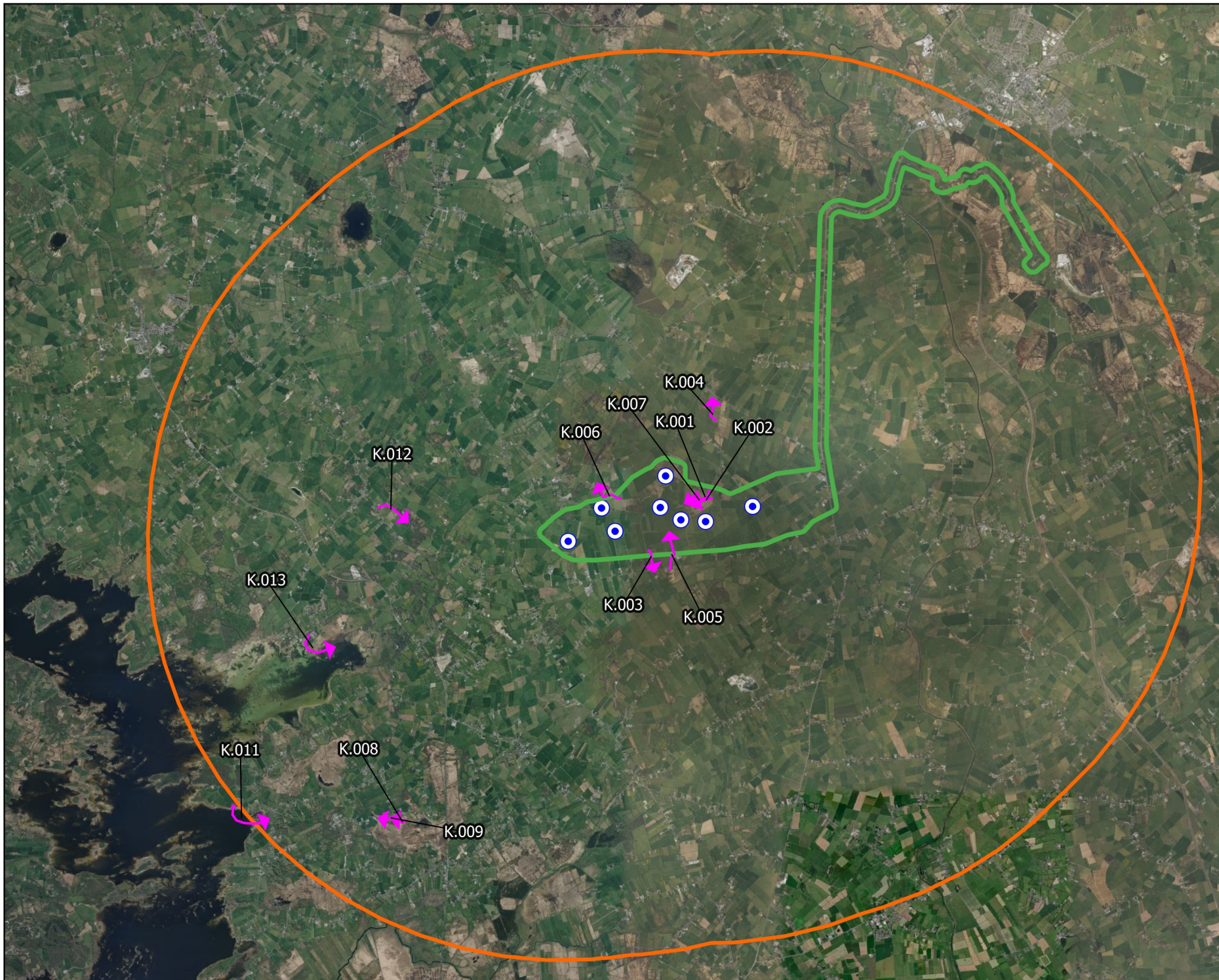

MKO
 Planning and
 Environmental
 Consultants
 Tuam Road, Galway
 Ireland, H91 VV84
 +353 (0) 91 735611
 email: info@mkofireland.ie
 Website: www.mkofireland.ie

Microsoft product screen shots reprinted with permission from Microsoft Corporation



Map Legend

-  EIAR Site Boundary
-  Proposed Turbine Locations
-  8km Survey Area
-  Observation



Drawing Title:

**Kestrel Observations
Incidental Observations**

Project Title:

Laurclavagh Renewable Energy Development

Drawn By	Checked By
KS	PM
Project No.	Drawing No.
210627	7-4-36
Scale	Date
1:95700	09.11.2023



MKO
 Planning and
 Environmental
 Consultants
 Tuam Road, Galway
 Ireland, H91 VW84
 +353 (0) 91 735611
 email: info@mkofireland.ie
 Website: www.mkofireland.ie

Microsoft product screen shots reprinted with permission from Microsoft Corporation

13.

LAPWING

Table 7-4-37 Lapwing Vantage Point Survey data

Ref.	VP	Date	Time	Species	Number	Duration of flight (s)	Band 1 (0-15m)	Band 2 (15-25m)	Band 3 (25-200m)	Band 4 (>200m)	Habitat and activity	Surveyor
L.001	VP1	19/10/2021	11:35	Lapwing	13	75	0	0	75	0	improved agricultural grassland; travelling	PM
L.002	VP2	03/11/2021	10:57	Lapwing	43	34	0	0	34	0	improved agricultural grassland; travelling	PDC
L.003	VP2	03/11/2021	12:17	Lapwing	5	22	0	0	22	0	improved grassland; travelling	PDC
L.004	VP1	04/11/2021	14:59	Lapwing	19	78	0	0	78	0	improved agricultural grassland; travelling	PDC

Table 7-4-38 Lapwing Waterbird Distribution and Abundance Survey data

Ref.	Location	Date	Time	Species	Number	Habitat and activity	Surveyor
L.001	Belclare Turlough	17/09/2020	12:07	Lapwing	6	turloughs; roosting/feeding	MP
L.002	Lough Corrib	21/10/2020	10:51	Lapwing	23	lakes and ponds; circling	MP
L.003	Belclare Turlough	04/11/2020	13:15	Lapwing	15	turloughs; feeding, terrestrial	MP
L.004	Hacket Lough	18/11/2020	13:46	Lapwing	18	lakes and ponds and amenity grassland (improved); feeding	MP
L.005	Bohercull Turlough	18/11/2020	14:00	Lapwing	8	turloughs; feeding	MP
L.006	Belclare Turlough	02/12/2020	13:07	Lapwing	97	turloughs; feeding	MP
L.007	Bohercull Turlough	02/12/2020	13:48	Lapwing	28	turloughs; terrestrial	MP
L.008	Lough Hacket	16/12/2020	13:13	Lapwing	115	lakes and ponds; circling over lough, out of sight too high	MP
L.009	Lough Corrib	16/12/2020	14:27	Lapwing	12	lakes and ponds and marsh; circling	MP
L.010	Belclare Turlough	07/01/2021	13:08	Lapwing	2	turloughs; on banks	MP
L.011	Hackett Turlough	07/01/2021	13:29	Lapwing	22	lakes and ponds; flying from e, landed on banks	MP
L.012	Lough Hacket	22/01/2021	11:28	Lapwing	88	lakes and ponds and improved agricultural grassland; feeding	MP
L.013	Belclare Turlough	09/02/2021	14:07	Lapwing	1	turloughs and improved agricultural grassland; terrestrial	MP
L.014	Bohercull Turlough	09/02/2021	14:47	Lapwing	23	turloughs and improved agricultural grassland; feeding	MP
L.015	Lough Corrib	04/03/2021	13:18	Lapwing	11	lakes and ponds and freshwater marsh; circling over lough	MP
L.016	Lough Hacket	01/04/2021	11:03	Lapwing	1	lakes and ponds and improved agricultural grassland; display flight, landed in grassland, north	MP
L.017	Lough Hacket	20/08/2021	12:07	Lapwing	1	lakes and ponds; calling, juv. calling on rock	TR
L.018	Luimnagh	17/09/2021	11:02	Lapwing	10	lakes and ponds; roosting	TR



Ref.	Location	Date	Time	Species	Number	Habitat and activity	Surveyor
L.019	Luimnagh Pier	28/09/2021	12:10	Lapwing	14	lakes and ponds; roosting	TR
L.020	Ballinduff Bay	05/10/2021	12:36	Lapwing	35	mesotrophic lakes and wet grassland; flying	JK
L.021	Belclare Turlough	29/10/2021	10:23	Lapwing	6	turloughs; terrestrial	JK
L.022	Belclare Turlough	02/11/2021	09:24	Lapwing	93	turloughs; on ground	PDC
L.023	Lough Hacket	02/11/2021	10:16	Lapwing	52	lakes and ponds; on ground	PDC
L.024	Belclare Turlough	10/11/2021	09:27	Lapwing	25	turloughs; feeding	PDC
L.025	Lough Hacket	10/11/2021	10:27	Lapwing	23	improved agricultural grassland and watercourses; feeding	PDC
L.026	Derra Lower	08/12/2021	15:19	Lapwing	10	wet grassland; roosting at edge of flood	PM
L.027	Lough Hacket	09/12/2021	12:47	Lapwing	33	lakes and ponds; flying	PM
L.028	Lough Hacket	09/12/2021	13:25	Lapwing	150	lakes and ponds; circling	PM
L.029	Lough Hacket	16/12/2021	12:02	Lapwing	2	wet grassland; feeding	PM
L.030	Lough Hacket	16/12/2021	12:54	Lapwing	54	lakes and ponds; circling	PM
L.031	Lough Hacket	18/01/2022	13:28	Lapwing	80	mesotrophic lakes; flying	JK
L.032	Ballinduff Bay	02/02/2022	14:37	Lapwing	100	lakes and ponds; flying, flying east; estimate number	ZE
L.033	Lough Hacket	02/02/2022	15:15	Lapwing	200	lakes and ponds and improved agricultural grassland; flying, feeding, estimate number	ZE
L.034	Lough Hacket	14/02/2022	15:20	Lapwing	54	improved agricultural grassland and lakes and ponds; flying, feeding	ZE
L.035	Luimnagh Pier	03/08/2023	12:25	Lapwing	20	lakes and ponds; travelling, flying south east	LDV

Table 7-4-39 Lapwing Incidental Observations

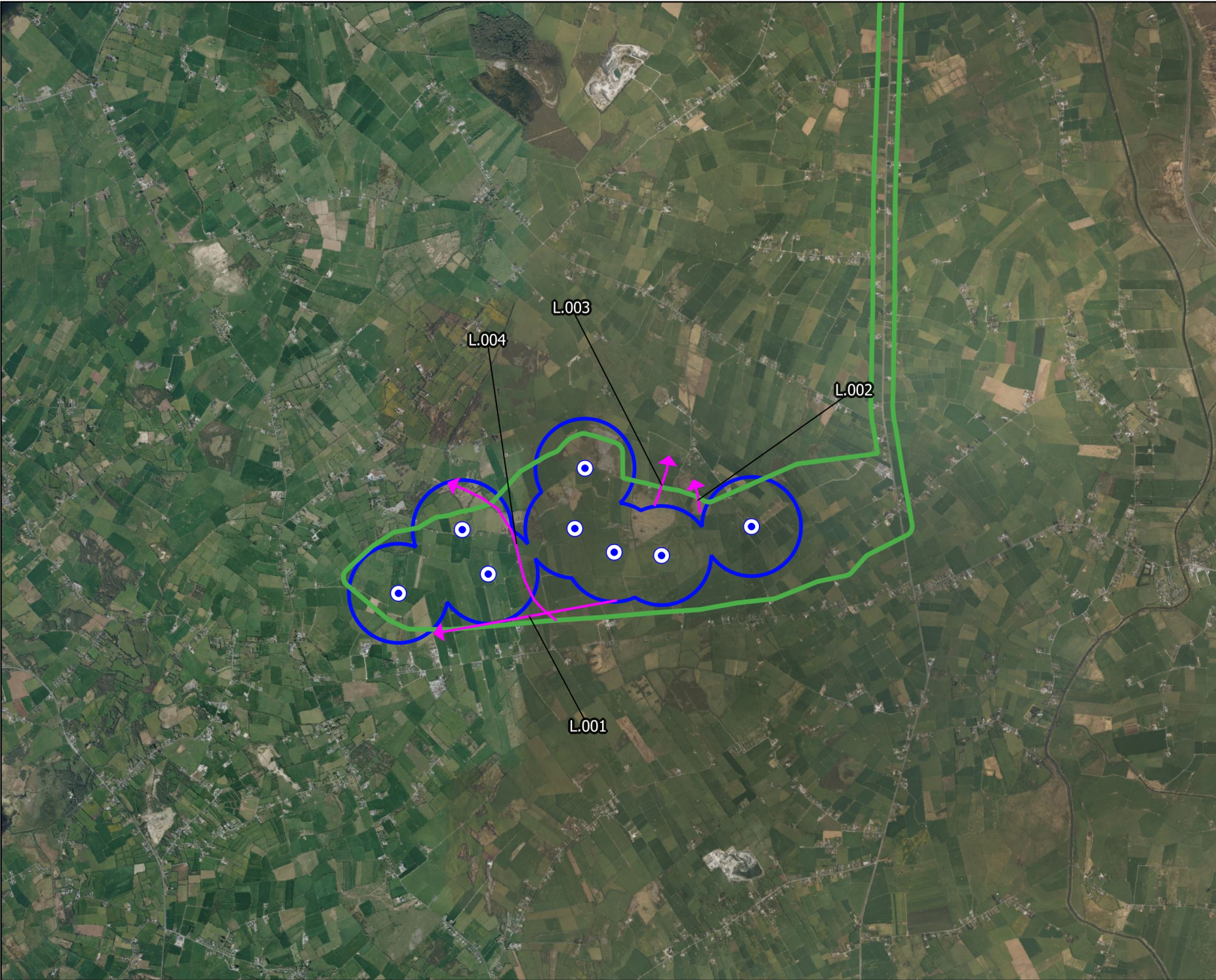
Ref.	Location	Date	Time	Species	Number	Habitat and activity	Surveyor
L.001	Hen Harrier Roost Survey; HHVP4	02/12/2020	15:45	Lapwing	28	lakes and ponds and bogs; flying southeast	MP
L.002	Vantage Point Survey; N17 en route to VP	03/11/2021	10:30	Lapwing	7	improved agricultural grassland; travelling	PDC



Map Legend

-  EIAR Site Boundary
-  Proposed Turbine Locations
-  500m Radius of Turbines
-  Flight Observation



Drawing Title:
**Lapwing Observations
 Vantage Point Surveys**

Project Title:
 Laurclavagh Renewable Energy Development

Drawn By	Checked By
KS	PM

Project No.	Drawing No.
210627	7-4-37

Scale	Date
1:50000	09.11.2023



MKO
 Planning and
 Environmental
 Consultants
 Tuam Road, Galway
 Ireland, H91 VV84
 +353 (0) 91 735611
 email: info@mkofireland.ie
 Website: www.mkofireland.ie

Microsoft product screen shots reprinted with permission from Microsoft Corporation

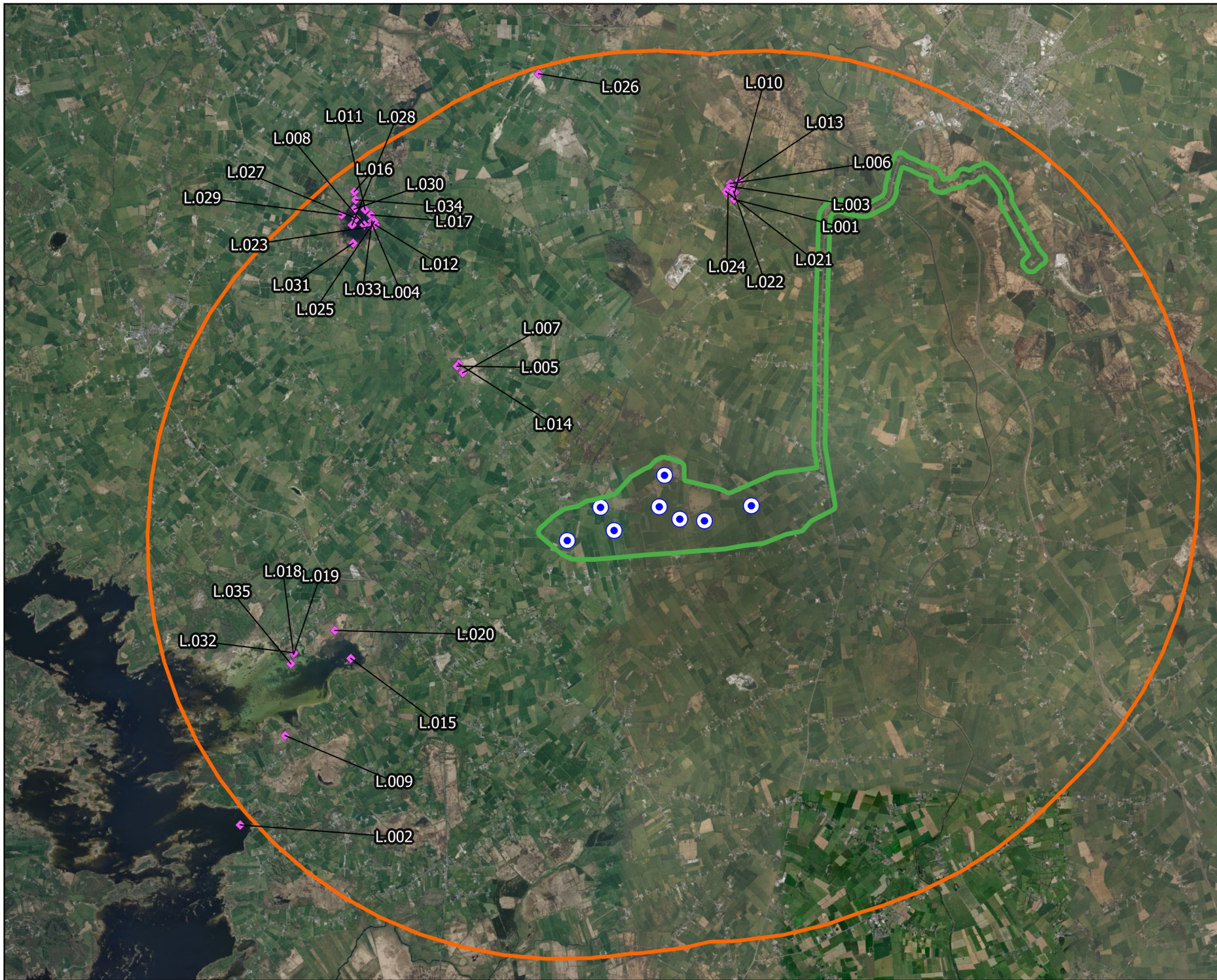

Map Legend

- EIAR Site Boundary
- Proposed Turbine Locations
- 8km Survey Area
- Observation

Microsoft product screen shots reprinted with permission from Microsoft Corporation



Drawing Title

Lapwing Observations
Waterbird Distribution and Abundance Surveys

Project Title

Laurclavagh Renewable Energy Development

Drawn By	Checked By
KS	PM



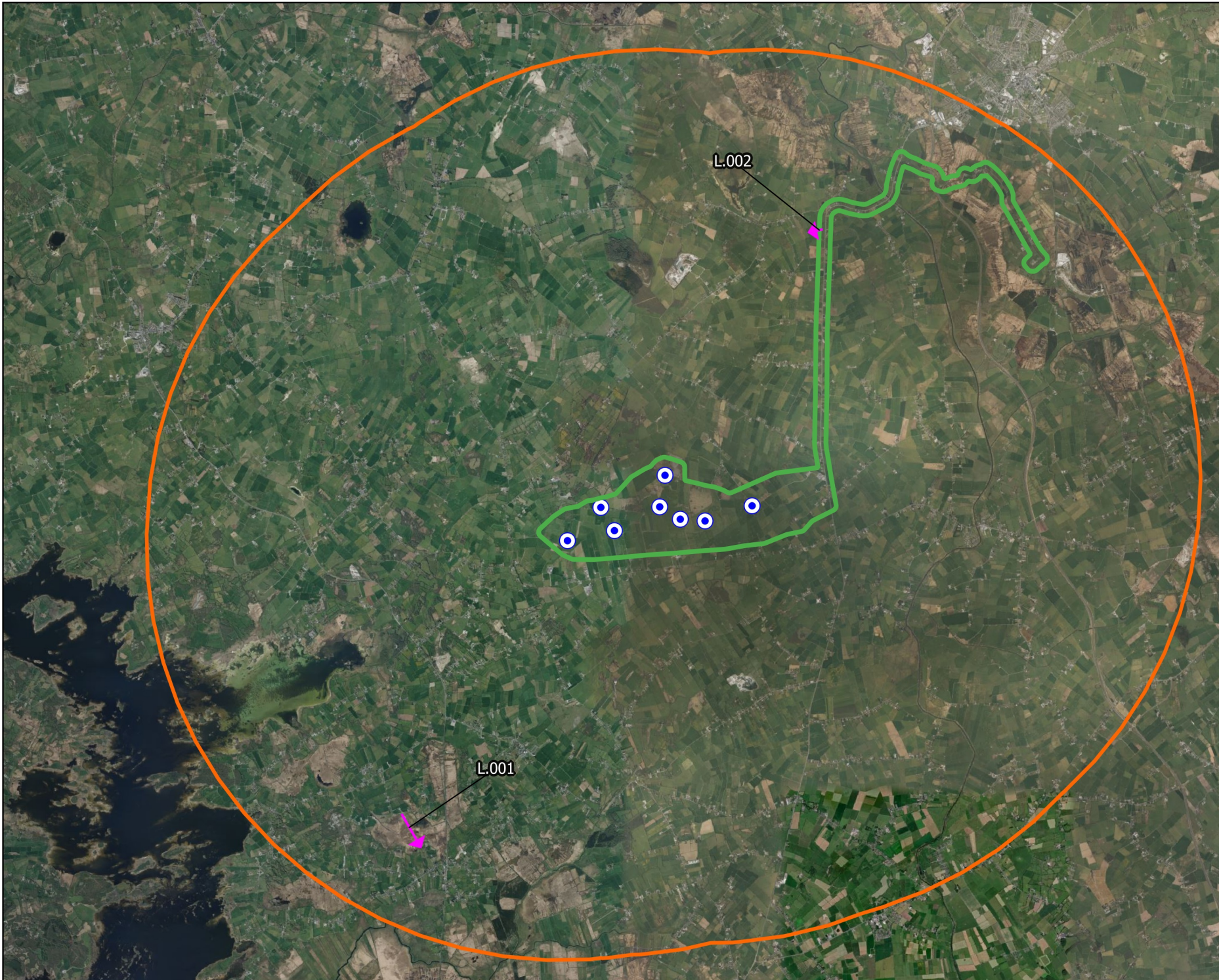

Project No.	Drawing No.
210627	7-4-38

Scale	Date
1:95700	09.11.2023

MKO
 Planning and
 Environmental
 Consultants
 Tuam Road, Galway
 Ireland, H91 VV84
 +353 (0) 91 735611
 email: info@mkofireland.ie
 Website: www.mkofireland.ie



Map Legend

-  EIAR Site Boundary
-  Proposed Turbine Locations
-  8km Survey Area
-  Observation



Drawing Title

Lapwing Observations
Incidental Observations

Project Title

Laurclavagh Renewable Energy Development

Drawn By	Checked By
KS	PM
Project No.	Drawing No.
210627	7-4-39
Scale	Date
1:95700	09.11.2023



MKO
 Planning and
 Environmental
 Consultants
 Tuam Road, Galway
 Ireland, H91 VV84
 +353 (0) 91 735611
 email: info@mkofireland.ie
 Website: www.mkofireland.ie

Microsoft product screen shots reprinted with permission from Microsoft Corporation

14.

SNIPE

Table 7-440 Snipe Vantage Point Survey data

Ref.	VP	Date	Time	Species	Number	Duration of flight (s)	Band 1 (0-15m)	Band 2 (15-25m)	Band 3 (25-200m)	Band 4 (>200m)	Habitat and activity	Surveyor
SN001	VP1	20/11/2020	07:21	Snipe	1	-	-	-	-	-	improved agricultural grassland; calling	MP
SN002	VP1	24/02/2021	17:16	Snipe	5	5	5	0	0	0	improved agricultural grassland; flushed, briefly out of sight	MP
SN003	VP1	19/10/2021	09:02	Snipe	1	25	25	0	0	0	improved agricultural grassland; travelling/calling	PM
SN004	VP1	19/10/2021	09:16	Snipe	1	15	15	0	0	0	improved agricultural grassland; travelling/calling	PM
SN005	VP1	19/10/2021	09:25	Snipe	1	42	42	0	0	0	improved agricultural grassland; travelling/calling	PM
SN006	VP1	19/10/2021	09:55	Snipe	1	-	-	-	-	-	improved agricultural grassland; calling	PM
SN007	VP1	19/10/2021	10:34	Snipe	1	30	30	0	0	0	improved agricultural grassland; travelling/calling	PM
SN008	VP1	19/10/2021	10:58	Snipe	4	55	0	55	0	0	improved agricultural grassland; travelling	PM
SN009	VP1	19/10/2021	11:43	Snipe	2	30	0	0	30	0	improved agricultural grassland; travelling	PM
SN010	VP1	19/10/2021	11:59	Snipe	1	-	-	-	-	-	improved agricultural grassland; calling	PM
SN011	VP1	19/10/2021	13:20	Snipe	1	139	0	0	139	0	improved agricultural grassland; travelling	PM
SN012	VP1	13/01/2022	13:56	Snipe	1	60	0	50	10	0	improved agricultural grassland; calling and circling flew south	JF
SN013	VP2	10/02/2022	11:06	Snipe	1	3	3	0	0	0	In flight calling and turned back	JF
SN014	VP1	02/03/2022	12:54	Snipe	1	3	3	0	0	0	improved agricultural grassland; flew in low and dropped into grass out of view	JF
SN015	VP2	16/03/2022	18:15	Snipe	1	54	0	10	45	0	dry meadows and grassy verges; flying over	JF

Table 7-441 Snipe Winter Walkover Survey data

Ref.	Date	Time	Species	Number	Habitat and activity	Surveyor
SN001	14/01/2021	12:06	Snipe	1	improved agricultural grassland; flushed	MP
SN002	14/01/2021	12:12	Snipe	1	improved agricultural grassland; flushed	MP
SN003	14/01/2021	12:19	Snipe	1	improved agricultural grassland; flushed	MP

Ref.	Date	Time	Species	Number	Habitat and activity	Surveyor
SN004	14/01/2021	12:35	Snipe	2	improved agricultural grassland; flushed	MP
SN005	25/02/2021	14:40	Snipe	1	improved agricultural grassland; flushed	MP
SN006	08/10/2021	11:00	Snipe	5	dry calcareous and neutral grassland; flying	JK

Table 7-4-42 Snipe Breeding Walkover Survey data

Ref.	Date	Time	Species	Number	Habitat and activity	Surveyor
SN001	11/04/2023	12:01	Snipe	1	bogs and improved agricultural grassland; flushed (suitable nesting habitat; possible breeder)	MH
SN002	11/04/2023	12:04	Snipe	1	bogs and improved agricultural grassland; flushed (suitable nesting habitat; possible breeder)	MH
SN003	11/04/2023	12:07	Snipe	2	bogs and improved agricultural grassland; flushed (suitable nesting habitat; possible breeder)	MH

Table 7-4-43 Snipe Waterbird Distribution and Abundance Survey data

Ref.	Location	Date	Time	Species	Number	Habitat and activity	Surveyor
SN001	Lough Afoor	02/02/2022	13:23	Snipe	1	swamps; flying, flushed	ZE
SN002	Lough Hacket	02/02/2022	15:15	Snipe	1	improved agricultural grassland and lakes and ponds; flying, flushed	ZE

Table 7 - 4 - 44 Snipe Incidental Observations

Ref.	Location	Date	Time	Species	Number	Habitat and activity	Surveyor
SN001	Hen Harrier Roost Survey; HHVP1	11/10/2021	18:04	Snipe	2	dry calcareous and neutral grassland; travelling	JK
SN002	Hen Harrier Roost Survey; HHVP2	14/10/2021	19:14	Snipe	1	dry calcareous and neutral grassland; travelling	JK
SN003	Hen Harrier Roost Survey; HHVP3	22/10/2021	08:18	Snipe	1	dry calcareous and neutral grassland; flying	JK
SN004	Hen Harrier Roost Survey; HHVP4	28/10/2021	18:12	Snipe	6	turloughs; flushed	JK
SN005	Hen Harrier Roost Survey; HHVP3	08/12/2021	15:47	Snipe	1	wet grassland; travelling	PM
SN006	Hen Harrier Roost Survey; Lough Afoor	03/02/2022	15:50	Snipe	3	swamps; flying, flushed	ZE
SN007	Hen Harrier Roost Survey; Lough Afoor	03/02/2022	17:12	Snipe	1	swamps; flying	ZE
SN008	Hen Harrier Roost Survey; Lough Afoor	03/02/2022	18:13	Snipe	1	swamps; calling, no visual	ZE



Ref.	Location	Date	Time	Species	Number	Habitat and activity	Surveyor
SN009	Hen Harrier Roost Survey; HHVP3	14/02/2022	18:13	Snipe	6	improved agricultural grassland; flying - flushed, landed back onto the field	ZE
SN010	Hen Harrier Roost Survey; HHVP3	14/02/2022	18:28	Snipe	1	improved agricultural grassland; flying, landed onto the field	ZE
SN011	Hen Harrier Roost Survey; HHVP1	15/02/2022	17:25	Snipe	1	improved agricultural grassland; flying	ZE
SN012	Breeding Raptor Survey; BRVP3, Glennaneeny	04/04/2023	12:55	Snipe	1	improved agricultural grassland; flushed by cattle	JG

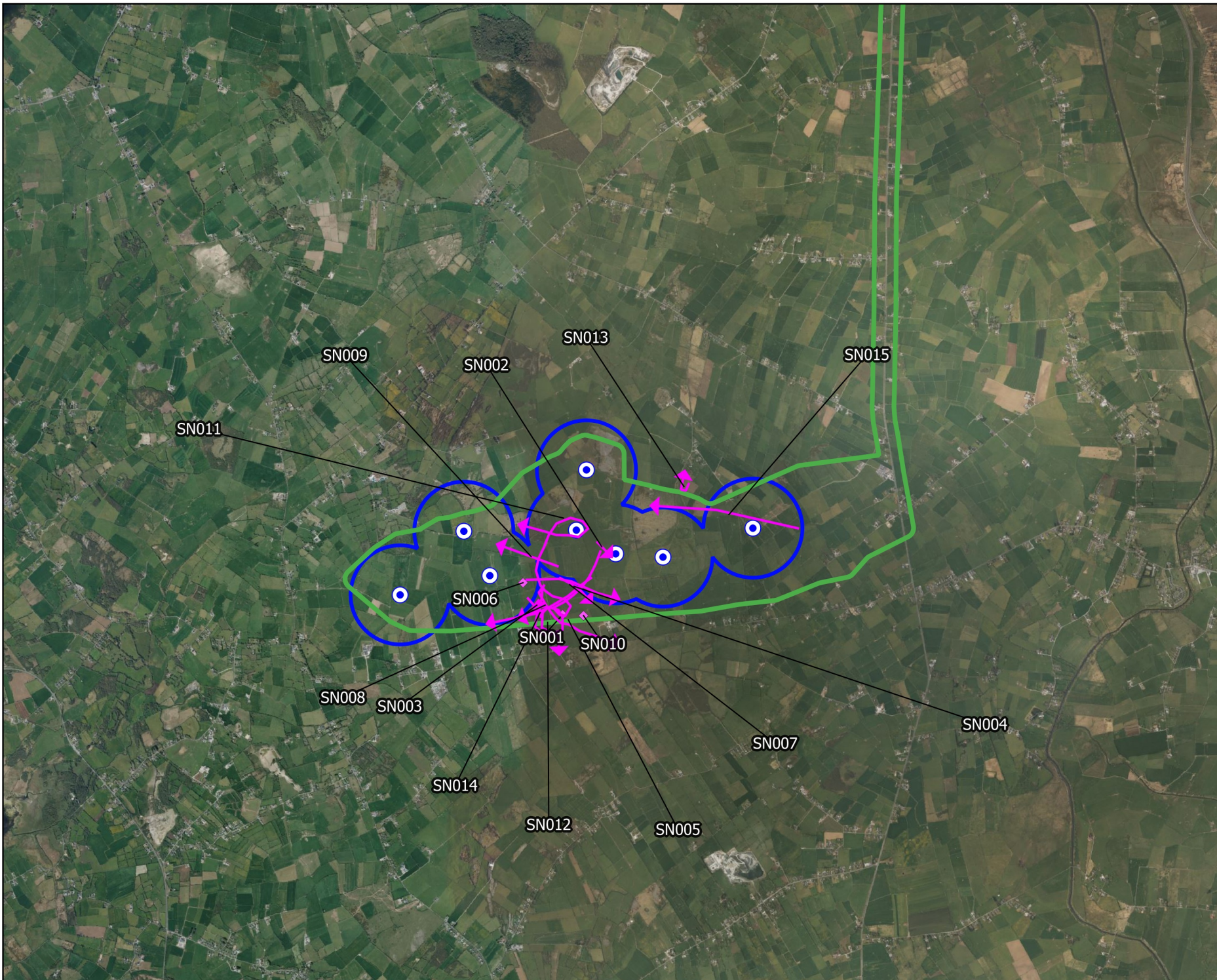

Map Legend

- EIAR Site Boundary
- Proposed Turbine Locations
- 500m Radius of Turbines
- Flight Observation
- ◆ Non-Flight Observations



Drawing Title: Snipe Observations Vantage Point Surveys	
Project Title: Laurclavagh Renewable Energy Development	
Drawn By: KS	Checked By: PM
Project No.: 210627	Drawing No.: 7-4-40
Scale: 1:50000	Date: 09.11.2023
<div style="display: inline-block; vertical-align: middle; margin-left: 10px;"> <p>MKO Planning and Environmental Consultants Tuam Road, Galway Ireland, H91 VW84 +353 (0) 91 735611 enquiry@mkofireland.ie Website: www.mkofireland.ie</p> </div>	

Microsoft product screen shots reprinted with permission from Microsoft Corporation

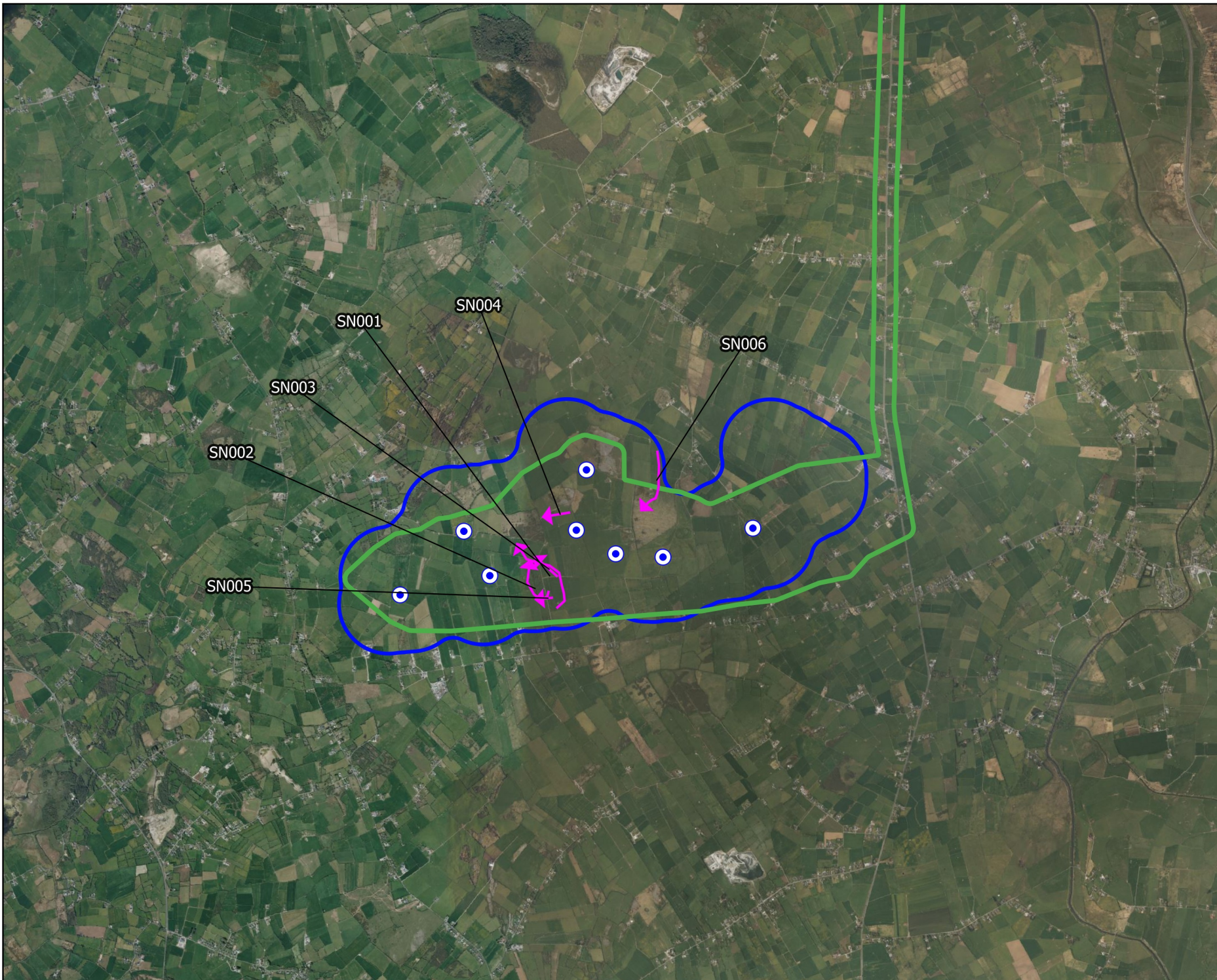

Map Legend

- EIA Site Boundary
- Proposed Turbine Locations
- 500m Survey Area
- Flight Observation

SN001

SN002

SN003

SN004

SN005

SN006



Drawing Title:

**Snipe Observations
Winter Walkover Surveys**

Project Title:

Laurclavagh Renewable Energy Development

Drawn By	Checked By
KS	PM
Project No.	Drawing No.
210627	7-4-41
Scale	Date
1:50000	09.11.2023

MKO
 Planning and
 Environmental
 Consultants
 Tuam Road, Galway
 Ireland, H91 VV84
 +353 (0) 91 735611
 email: info@mkofireland.ie
 Website: www.mkofireland.ie

Microsoft product screen shots reprinted with permission from Microsoft Corporation

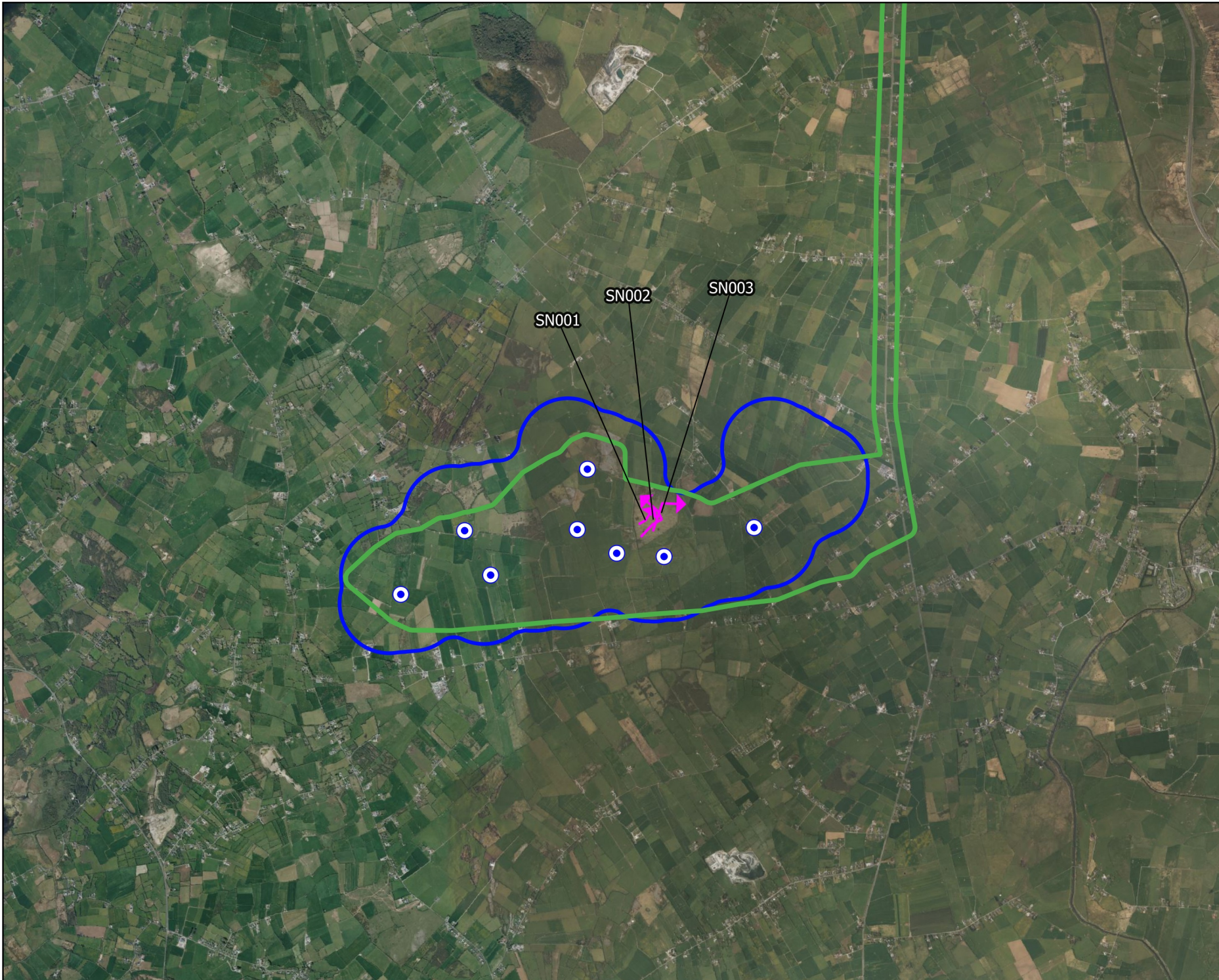

Map Legend

- EIAR Site Boundary
- Proposed Turbine Locations
- 500m Survey Area
- ➔ Flight Observation

SN001
SN002
SN003



Drawing Title:

**Snipe Observations
Breeding Walkover Surveys**

Project Title:

Laurclavagh Renewable Energy Development

Drawn By	Checked By
KS	PM
Project No.	Drawing No.
210627	7-4-42
Scale	Date
1:50000	09.11.2023

MKO
Planning and
Environmental
Consultants
Tuam Road, Galway
Ireland, H91 VW84
+353 (0) 91 735611
enquiry@mkofireland.ie
Website: www.mkofireland.ie

Microsoft product screen shots reprinted with permission from Microsoft Corporation

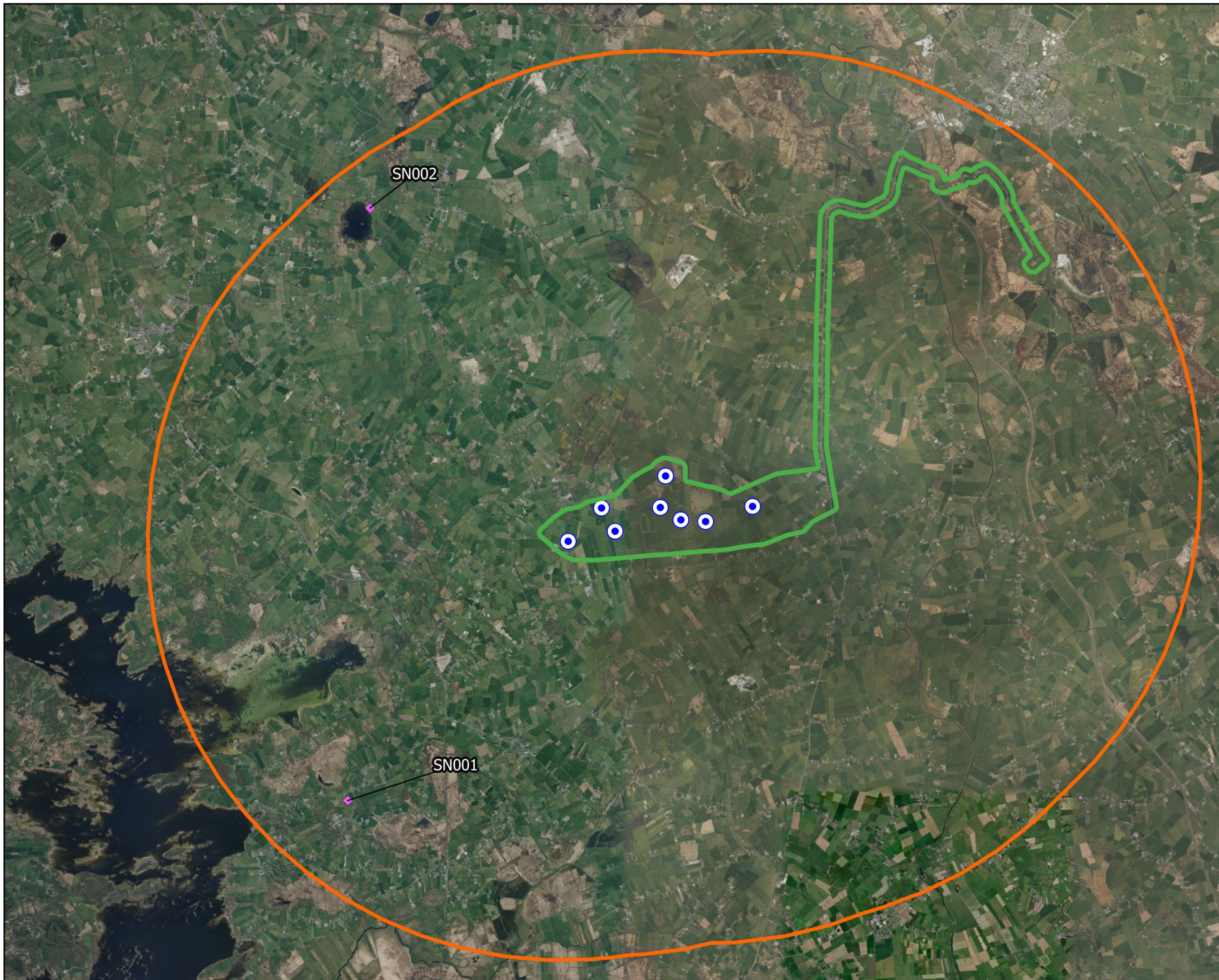

Map Legend

- EIA Site Boundary
- Proposed Turbine Locations
- 8km Survey Area
- Observation



Microsoft product screen shots reprinted with permission from Microsoft Corporation

Drawing Title: Snipe Observations
Waterbird Distribution and Abundance Surveys

Project Title: Laurclavagh Renewable Energy Development

Drawn By: KS	Checked By: PM
--------------	----------------

Project No.: 210627	Drawing No.: 7-4-43
---------------------	---------------------

Scale: 1:95700	Date: 09.11.2023
----------------	------------------

MKO
 Planning and
 Environmental
 Consultants
 Tuam Road, Galway
 Ireland, H91 VV84
 +353 (0) 91 735611
 email: info@mkofireland.ie
 Website: www.mkofireland.ie

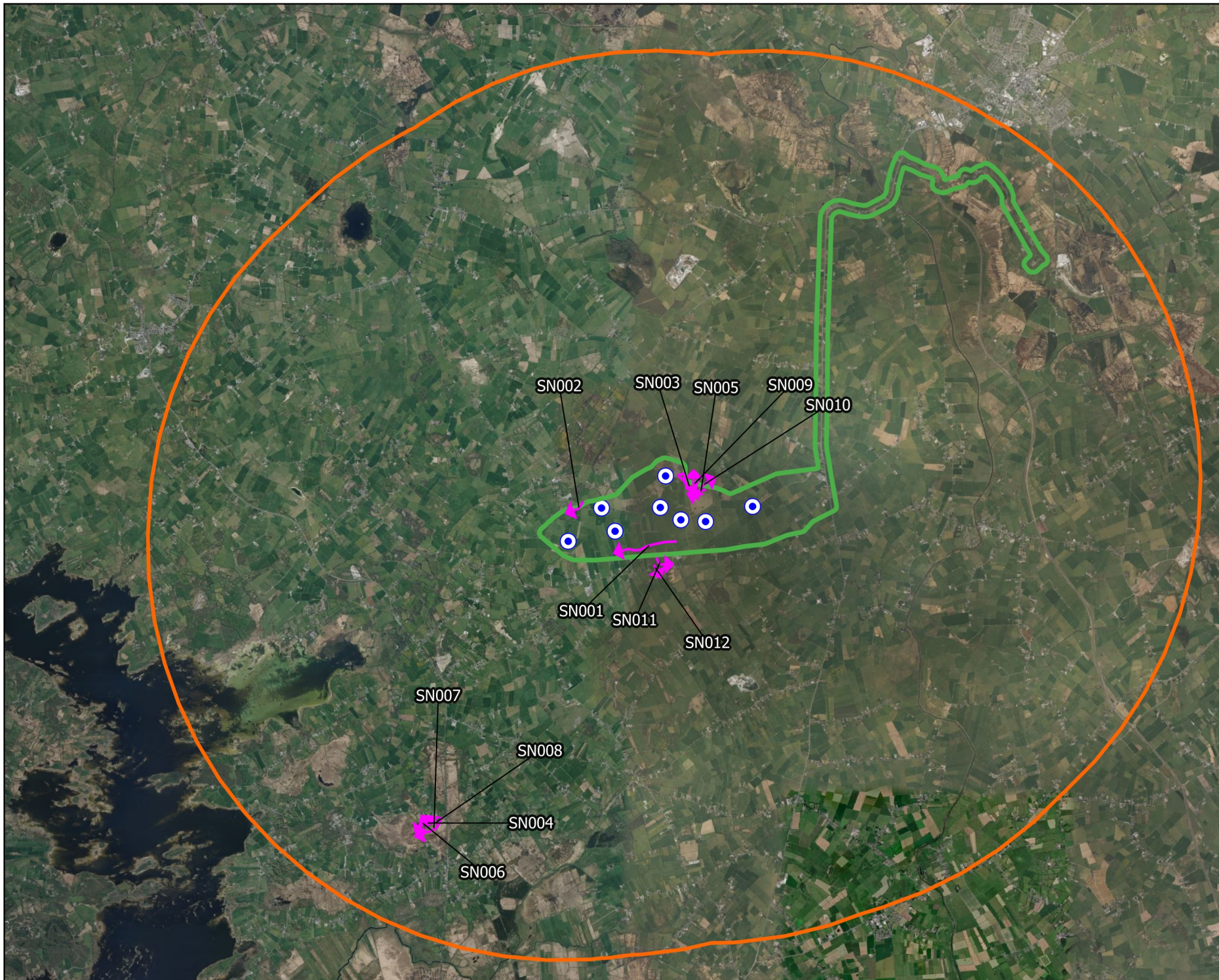

- ### Map Legend
- EIAR Site Boundary
 - Proposed Turbine Locations
 - 8km Survey Area
 - Observation



Microsoft product screen shots reprinted with permission from Microsoft Corporation

Drawing Title:
Snipe Observations
Incidental Observations

Project Title:
Laurclavagh Renewable Energy Development

Drawn By: KS	Checked By: PM
Project No.: 210627	Drawing No.: 7-4-44
Scale: 1:95700	Date: 09.11.2023

MKO
 Planning and
 Environmental
 Consultants
 Tuam Road, Galway
 Ireland, H91 VV84
 +353 (0) 91 735611
 email: info@mkofireland.ie
 Website: www.mkofireland.ie

15.



WOODCOCK

Table 7-4-45 Woodcock Vantage Point Survey data

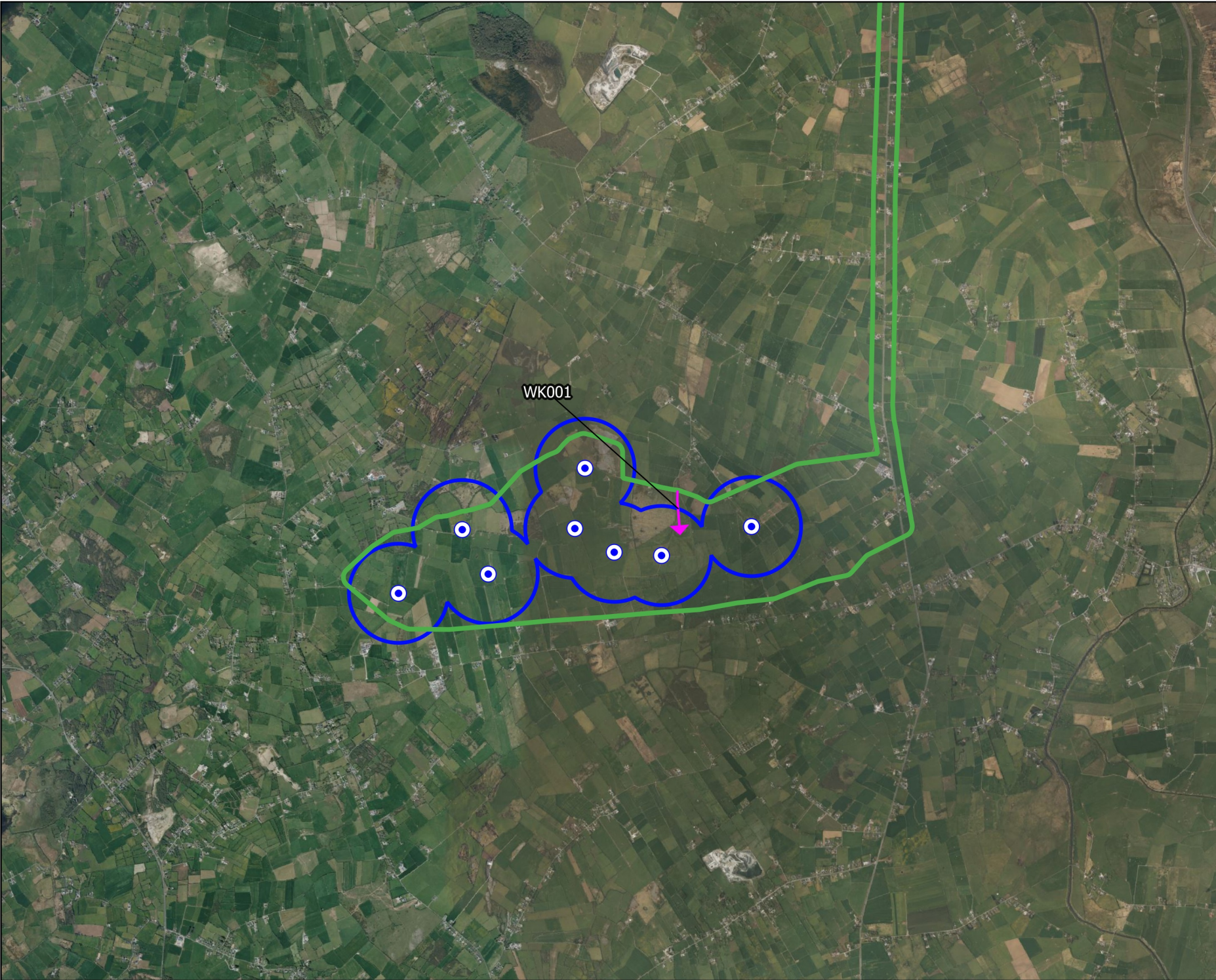
Ref.	VP	Date	Time	Species	Number	Duration of flight (s)	Band 1 (0-15m)	Band 2 (15-25m)	Band 3 (25-200m)	Band 4 (>200m)	Habitat and activity	Surveyor
WK001	VP1	23/01/2022	17:34	Woodcock	1	10	10	0	0	0	grassland and marsh; flew in low after dusk	JF



Map Legend

-  EIA Site Boundary
-  Proposed Turbine Locations
-  500m Radius of Turbines
-  Flight Observation

WK001



Microsoft product screen shots reprinted with permission from Microsoft Corporation

Drawing Title:
Woodcock Observations
Vantage Point Surveys

Project Title:
Laurclavagh Renewable Energy Development

Drawn By: KS	Checked By: PM
Project No.: 210627	Drawing No.: 7-4-45
Scale: 1:50000	Date: 09.11.2023

MKO
Planning and Environmental Consultants
Tuam Road, Galway
Ireland, H91 VV84
+353 (0) 91 735611
enquiry@mkofireland.ie
Website: www.mkofireland.ie

16.

BUZZARD

Table 7-4-46 Buzzard Vantage Point Survey data

Ref.	VP	Date	Time	Species	Number	Duration of flight (s)	Band 1 (0-15m)	Band 2 (15-25m)	Band 3 (25-200m)	Band 4 (>200m)	Habitat and activity	Surveyor
BZ001	VP2	11/06/2020	10:31	Buzzard	1	22	0	22	0	0	improved agricultural grassland; hunting/soaring	MP
BZ002	VP1	25/06/2020	13:32	Buzzard	1	45	0	0	45	0	improved agricultural grassland and dry calcareous and neutral grassland; soaring, mobbed by hooded crow	MP
BZ003	VP2	09/07/2020	13:45	Buzzard	1	143	0	0	100	43	improved agricultural grassland; soaring/circling high towards east	MP
BZ004	VP1	16/07/2020	11:23	Buzzard	1	5	5	0	0	0	improved agricultural grassland and dry calcareous and neutral grassland; heard mewing. brief sight of it flying over woody patch	MP
BZ005	VP1	01/09/2020	15:35	Buzzard	1	92	0	40	52	0	improved agricultural grassland; hovering over grassland. mobbed by hooded crow and passerines	MP
BZ006	VP1	01/09/2020	16:20	Buzzard	2	77	41	36	0	0	improved agricultural grassland; circling very low over grassland. mobbed by 3 hooded crow, flew off NW	MP
BZ007	VP1	01/09/2020	17:11	Buzzard	1	21	0	21	0	0	improved agricultural grassland; travelling south	MP
BZ008	VP1	01/09/2020	19:13	Buzzard	1	10	10	0	0	0	improved agricultural grassland; flew and perched on tree. took off after c.5min and flew low over grassland	MP
BZ009	VP1	18/09/2020	11:02	Buzzard	1	30	0	0	30	0	improved agricultural grassland; soaring	MP
BZ010	VP1	18/09/2020	11:36	Buzzard	1	137	0	0	137	0	improved agricultural grassland; circling	MP
BZ011	VP2	14/10/2020	13:52	Buzzard	1	42	0	0	42	0	improved agricultural grassland; chased by 2 hooded crow	MP
BZ012	VP2	14/10/2020	14:12	Buzzard	1	98	0	0	98	0	improved agricultural grassland; circling	MP
BZ013	VP1	29/01/2021	10:12	Buzzard	1	31	0	31	0	0	improved agricultural grassland and dry calcareous and neutral grassland; bullied by hooded crow	MP
BZ014	VP1	29/01/2021	13:05	Buzzard	1	5	5	0	0	0	improved agricultural grassland; flying very low	MP

Ref.	VP	Date	Time	Species	Number	Duration of flight (s)	Band 1 (0-15m)	Band 2 (15-25m)	Band 3 (25-200m)	Band 4 (>200m)	Habitat and activity	Surveyor
BZ015	VP1	29/01/2021	13:17	Buzzard	1	24	24	0	0	0	improved agricultural grassland; mobbed by hooded crow	MP
BZ016	VP2	05/03/2021	11:43	Buzzard	1	357	0	0	375	0	improved agricultural grassland and mixed broadleaved woodland; hunting, circling	MP
BZ017	VP2	07/04/2021	17:28	Buzzard	1	240	0	0	180	0	grassland, arable crops and linear woodland/scrub; flying, lost height in latter half of flight	PT
BZ018	VP2	02/05/2021	05:45	Buzzard	1	35	0	0	0	0	woodland and scrub; flying	PT
BZ019	VP2	02/05/2021	05:58	Buzzard	1	170	5	5	160	0	grassland and woodland and scrub; descending, dropped down at end of flight	PT
BZ020	VP2	03/06/2021	09:01	Buzzard	1	25	5	5	15	0	grassland and woodland and scrub; dropped down, interacting with raven	PT
BZ021	VP1	30/07/2021		Buzzard	1	130	0	0	130	0	improved agricultural grassland and semi-natural woodland; soaring, flying, hunting	JC
BZ022	VP1	30/07/2021		Buzzard	1	50	0	10	40	0	improved agricultural grassland; soaring and flying	JC
BZ023	VP1	24/08/2021	12:37	Buzzard	2	239	0	0	239	0	improved agricultural grassland and treelines; soaring, came up behind vantage point and climbed moving over vantage point. lost against sun. attracted attention of 1 raven.	PDC
BZ024	VP1	24/08/2021	12:44	Buzzard	1	48	0	0	48	0	improved agricultural grassland; travelling, mobbed by 2 raven. presumably one of previous buzzard heading back	PDC
BZ025	VP2	29/10/2021	12:35	Buzzard	1	116	0	0	116	0	improved agricultural grassland; soaring/travelling	PM
BZ026	VP1	23/01/2022	13:20	Buzzard	1	10	10	0	0	0	grassland; flying low dropped out of view	JF
BZ027	VP1	23/01/2022	14:59	Buzzard	1	52	0	15	37	0	grassland; hunting	JF
BZ028	VP1	23/01/2022	15:54	Buzzard	1	99	0	0	99	0	grassland; flying	JF
BZ029	vp2	10/02/2022	08:30	Buzzard	1	26	5	21	0	0	dry meadows and grassy verges and improved agricultural grassland; mobbed by crows dropped out of view	JF
BZ030	VP1	14/02/2022	10:28	Buzzard	1	30	0	30	0	0	circling and soaring	JF
BZ031	VP1	14/02/2022	11:50	Buzzard	2	58	8	40	10	0	circling close together	JF

Ref.	VP	Date	Time	Species	Number	Duration of flight (s)	Band 1 (0-15m)	Band 2 (15-25m)	Band 3 (25-200m)	Band 4 (>200m)	Habitat and activity	Surveyor
BZ032	VP1	14/02/2022	13:09	Buzzard	1	89	0	79	10	0	Circling and moving north difficult to follow as loads of gulls and corvids flying around the area. Lost and picked up again.	JF
BZ033	VP1	14/02/2022	13:13	Buzzard	1	150	0	150	0	0	improved agricultural grassland; flying	JF
BZ034	VP1	02/03/2022	16:03	Buzzard	1	91	10	81	0	0	improved agricultural grassland and dry meadows and grassy verges; buzzard mobbed by gulls	JF
BZ035	VP1	02/03/2022	17:09	Buzzard	1	65	30	35	0	0	improved agricultural grassland, treelines and scrub; flew and perched in tree	JF
BZ036	VP1	02/03/2022	17:30	Buzzard	1	66	40	26	0	0	improved agricultural grassland, immature woodland and scrub; remained on perch for approx. 10 minutes and then flew off mobbed by corvids	JF
BZ037	VP2	16/03/2022	13:35	Buzzard	1	2	0	2	0	0	improved agricultural grassland and scrub; flying over, seen very briefly	JF
BZ038	VP2	16/03/2022	14:19	Buzzard	1	60	5	5	50	0	improved agricultural grassland and treelines; circling dropped into trees	JF
BZ039	VP2	16/03/2022	14:27	Buzzard	1	229	0	10	39	190	circling upwards, disappearing	JF
BZ040	VP2	16/03/2022	14:39	Buzzard	1	185	0	10	80	95	improved agricultural grassland and scrub; first seen calling in band 2, gaining altitude on thermals circling high up before descending and dropping out of view	JF
BZ041	VP2	16/03/2022	14:40	Buzzard	1	95	0	45	40	0	improved agricultural grassland and scrub; seen at same time as 9, appeared to drop into the same spot as first bird in quick succession	JF
BZ042	VP2	16/03/2022	15:44	Buzzard	1	8	8	0	0	0	treelines; brief flight dropped out of view	JF
BZ043	VP1	14/04/2023	08:13	Buzzard	1	-	-	-	-	-	improved agricultural grassland; perched on tree	PM
BZ044	VP1	14/04/2023	09:45	Buzzard	2	30	30	0	0	0	improved agricultural grassland; flew into field, landed and began feeding on worms	PM
BZ045	VP1	14/04/2023	09:57	Buzzard	1	240	0	0	240	0	improved agricultural grassland; travelling	PM
BZ046	VP1	14/04/2023	10:24	Buzzard	2	100	0	20	80	0	improved agricultural grassland; circling; landed in tree	PM

Ref.	VP	Date	Time	Species	Number	Duration of flight (s)	Band 1 (0-15m)	Band 2 (15-25m)	Band 3 (25-200m)	Band 4 (>200m)	Habitat and activity	Surveyor
BZ047	VP1	14/04/2023	10:28	Buzzard	3	47	47	0	0	0	improved agricultural grassland; circling tree before settling again	PM
BZ048	VP1	14/04/2023	10:31	Buzzard	3	27	27	0	0	0	improved agricultural grassland; circling tree before settling again	PM
BZ049	VP1	14/04/2023	10:43	Buzzard	2	275	0	0	0	275	improved agricultural grassland; soaring	PM
BZ050	VP1	14/04/2023	10:56	Buzzard	2	238	0	0	0	238	improved agricultural grassland; soaring	PM
BZ051	VP1	14/04/2023	11:06	Buzzard	1	15	0	15	0	0	wet grassland; hunting	PM
BZ052	VP1	14/04/2023	11:13	Buzzard	2	87	0	0	87	0	improved agricultural grassland; travelling	PM
BZ053	VP1	14/04/2023	11:19	Buzzard	1	40	0	40	0	0	improved agricultural grassland; hunting, landed in field after being mobbed by hooded crow	PM
BZ054	VP1	14/04/2023	11:31	Buzzard	4	115	0	0	115	0	improved agricultural grassland; circling, landed in tree	PM
BZ055	VP1	14/04/2023	12:03	Buzzard	2	170	0	70	100	0	improved agricultural grassland; travelling	PM
BZ056	VP1	08/05/2023	16:10	Buzzard	2	54	10	54	0	0	improved grassland and semi-natural woodland; travelling	LDV
BZ057	VP1	08/05/2023	16:49	Buzzard	3	710	160	100	400	0	improved grassland; travelling, circling around at low heights. 2 perched for 50s at 500s	LDV
BZ058	VP2	16/05/2023	17:30	Buzzard	1	300	0	0	50	250	improved grassland; travelling	LDV
BZ059	VP2	16/05/2023	17:31	Buzzard	1	10	0	0	10	0	improved grassland; travelling, briefly seen when with first buzzard	LDV
BZ060	VP2	16/05/2023	17:37	Buzzard	1	270	0	0	270	0	improved grassland; travelling	LDV
BZ061	VP2	16/05/2023	20:55	Buzzard	1	74	0	74	0	0	improved grassland; travelling, it was being mobbed by hooded crows	LDV
BZ062	VP2	14/06/2023	12:01	Buzzard	1	670	0	0	670	0	improved grassland and semi-natural woodland; travelling, was calling at start	LDV
BZ063	VP2	14/06/2023	12:02	Buzzard	1	125	0	0	125	0	improved grassland and semi-natural woodland; travelling, was calling	LDV
BZ065	VP2	14/06/2023	12:30	Buzzard	1	246	0	100	146	0	improved grassland and semi-natural woodland; travelling, was always near the other buzzard who was displaying near it	LDV
BZ067	VP1	05/09/2023	12:11	Buzzard	1	89	60	29	0	0	improved grassland; travelling, perched for 5sec, was mobbed by hooded crow	LDV

Table 7-4-47 Buzzard Winter Walkover Survey data

Ref.	Date	Time	Species	Number	Habitat and activity	Surveyor
BZ001	25/02/2021	14:42	Buzzard	1	improved agricultural grassland; circling, soaring	MP

Table 7-4-48 Buzzard Breeding Walkover Survey data

Ref.	Date	Time	Species	Number	Habitat and activity	Surveyor
BZ001	24/04/2020	12:07	Buzzard	1	improved agricultural grassland; soaring (flyover; non-breeding)	MP
BZ002	14/05/2020	14:20	Buzzard	1	improved agricultural grassland; soaring (flyover; non-breeding)	MP
BZ003	14/05/2020	14:30	Buzzard	1	improved agricultural grassland and dry calcareous and neutral grassland; spotted perched on post. flew to tree. mobbed by hooded crow. soared up to the potential collision height (high) for at least 3min (flyover; non-breeding)	MP
BZ004	25/06/2021	13:12	Buzzard	1	improved agricultural grassland and mixed broadleaved woodland; chased by hooded crow (suitable nesting habitat; possible breeder)	MP
BZ005	29/07/2021	11:22	Buzzard	1	improved agricultural grassland; soaring (suitable nesting habitat; possible breeder)	MP
BZ006	29/07/2021	11:43	Buzzard	1	improved agricultural grassland; hunting low (suitable nesting habitat; possible breeder)	MP
BZ007	18/05/2023	09:26	Buzzard	1	improved grassland and scrub/transitional woodland; travelling (suitable nesting habitat; possible breeder)	LDV
BZ008	18/05/2023	11:52	Buzzard	1	improved grassland and scrub/transitional woodland; travelling (suitable nesting habitat; possible breeder)	LDV
BZ009	06/06/2023	11:33	Buzzard	1	improved grassland; travelling (suitable nesting habitat; possible breeder)	LDV
BZ010	11/07/2023	12:44	Buzzard	3	improved grassland and scrub/transitional woodland; soaring (suitable nesting habitat; possible breeder)	LDV

Table 7-4-49 Buzzard Breeding Raptor Survey data

Ref.	BR	Date	Time	Species	Number	Habitat and activity	Breeding status	Surveyor
BZ001	BR6	28/04/2020	13:10	Buzzard	1	improved agricultural grassland and dry calcareous and neutral grassland, hunting, buzzard bullied by hooded crow over grassland, perched on post for 2min, continued low to west	non-breeding	MP
BZ002	BR6	28/04/2020	13:20	Buzzard	1	improved agricultural grassland and dry calcareous and neutral grassland, circling/soaring, buzzard circling over grassland, then soared e, took altitude and soared s. came back, stooped down and perched on tree and multiple posts	non-breeding	MP
BZ003	BR6	28/04/2020	14:00	Buzzard	1	improved agricultural grassland, dry calcareous and neutral grassland and mixed broadleaved woodland, flying, flew low towards woodland/shrub out of sight	non-breeding	MP
BZ005	BR10	27/05/2020	12:55	Buzzard	1	improved agricultural grassland, soaring /circling /hunting mid-site. flight at the potential collision height, out of sight too high	non-breeding	MP
BZ006	BR10	27/05/2020	13:05	Buzzard	1	improved agricultural grassland, soaring/hunting over grassland to north. turned back s, flew overhead with legs hanging and headed southwest	non-breeding	MP
BZ007	BR7	18/06/2021	12:00	Buzzard	1	improved agricultural grassland, hunting on perch	suitable nesting habitat; possible breeder	MP
BZ008	BR2	19/05/2023	14:45	Buzzard	1	improved grassland, travelling	suitable nesting habitat; possible breeder	LDV
BZ009	BR2	19/05/2023	14:46	Buzzard	1	improved grassland, travelling	suitable nesting habitat; possible breeder	LDV
BZ010	BR2	19/05/2023	14:46	Buzzard	1	improved grassland, travelling, lost him in the sky, was flying really high	suitable nesting habitat; possible breeder	LDV
BZ011	BR2	19/05/2023	14:59	Buzzard	1	improved grassland, travelling	suitable nesting habitat; possible breeder	LDV
BZ012	BR2	19/05/2023	15:12	Buzzard	1	improved grassland, hunting, was hovering like a kestrel	suitable nesting habitat; possible breeder	LDV
BZ013	BR2	19/05/2023	15:18	Buzzard	1	improved grassland, hunting	suitable nesting habitat; possible breeder	LDV
BZ014	BR2	19/05/2023	15:33	Buzzard	2	improved grassland, hunting	suitable nesting habitat; possible breeder	LDV
BZ015	BR2	19/05/2023	16:07	Buzzard	1	improved grassland, travelling, was flying extremely low (-15m)	suitable nesting habitat; possible breeder	LDV

Ref.	BR	Date	Time	Species	Number	Habitat and activity	Breeding status	Surveyor
BZ016	BR2	19/05/2023	16:19	Buzzard	1	improved grassland, travelling	suitable nesting habitat; possible breeder	LDV
BZ017	BR3	22/05/2023	15:37	Buzzard	1	improved grassland, hunting	suitable nesting habitat; possible breeder	LDV
BZ018	BR4	23/05/2023	12:10	Buzzard	1	improved grassland, travelling	suitable nesting habitat; possible breeder	LDV
BZ019	BR4	23/05/2023	12:53	Buzzard	1	improved grassland, travelling	suitable nesting habitat; possible breeder	LDV
BZ022	BR2	02/06/2023	10:37	Buzzard	1	improved grassland, travelling	suitable nesting habitat; possible breeder	LDV
BZ023	BR2	02/06/2023	10:37	Buzzard	1	improved grassland, hunting	suitable nesting habitat; possible breeder	LDV
BZ024	BR2	02/06/2023	10:44	Buzzard	1	improved grassland, travelling	suitable nesting habitat; possible breeder	LDV
BZ025	BR2	02/06/2023	10:44	Buzzard	1	improved grassland, travelling	suitable nesting habitat; possible breeder	LDV
BZ026	BR2	02/06/2023	13:06	Buzzard	1	improved grassland, hunting	suitable nesting habitat; possible breeder	LDV
BZ028	BR2	28/07/2023	09:28	Buzzard	1	improved grassland and semi-natural woodland, hunting	suitable nesting habitat; possible breeder	LDV

Table 7-4-50 Buzzard Incidental Observations

Ref.	Location	Date	Time	Species	Number	Habitat and activity	Surveyor
BZ001	Vantage Point Survey; VP1	22/04/2020		Buzzard	1	perched in tree	MP
BZ002	Hen Harrier Roost Survey; HHVP1	19/02/2021	18:13	Buzzard	1	improved agricultural grassland; flying low	MP
BZ003	Waterbird Distribution Survey; Lough Afoor	28/05/2021	14:40	Buzzard	4	freshwater marsh and improved grassland; travelling, soaring, calling	TR
BZ004	Waterbird Distribution Survey; Tonamace	28/09/2021	11:06	Buzzard	1	improved agricultural grassland; roosting, perched on pole in field	TR
BZ006	Hen Harrier Roost Survey; HHVP2	14/10/2021	18:34	Buzzard	1	dry calcareous and neutral grassland; travelling	JK
BZ007	Waterbird Distribution Survey; Annaghdown Pier	15/02/2022	13:48	Buzzard	1	lakes and ponds and improved agricultural grassland; flying, from east to northwest direction	ZE

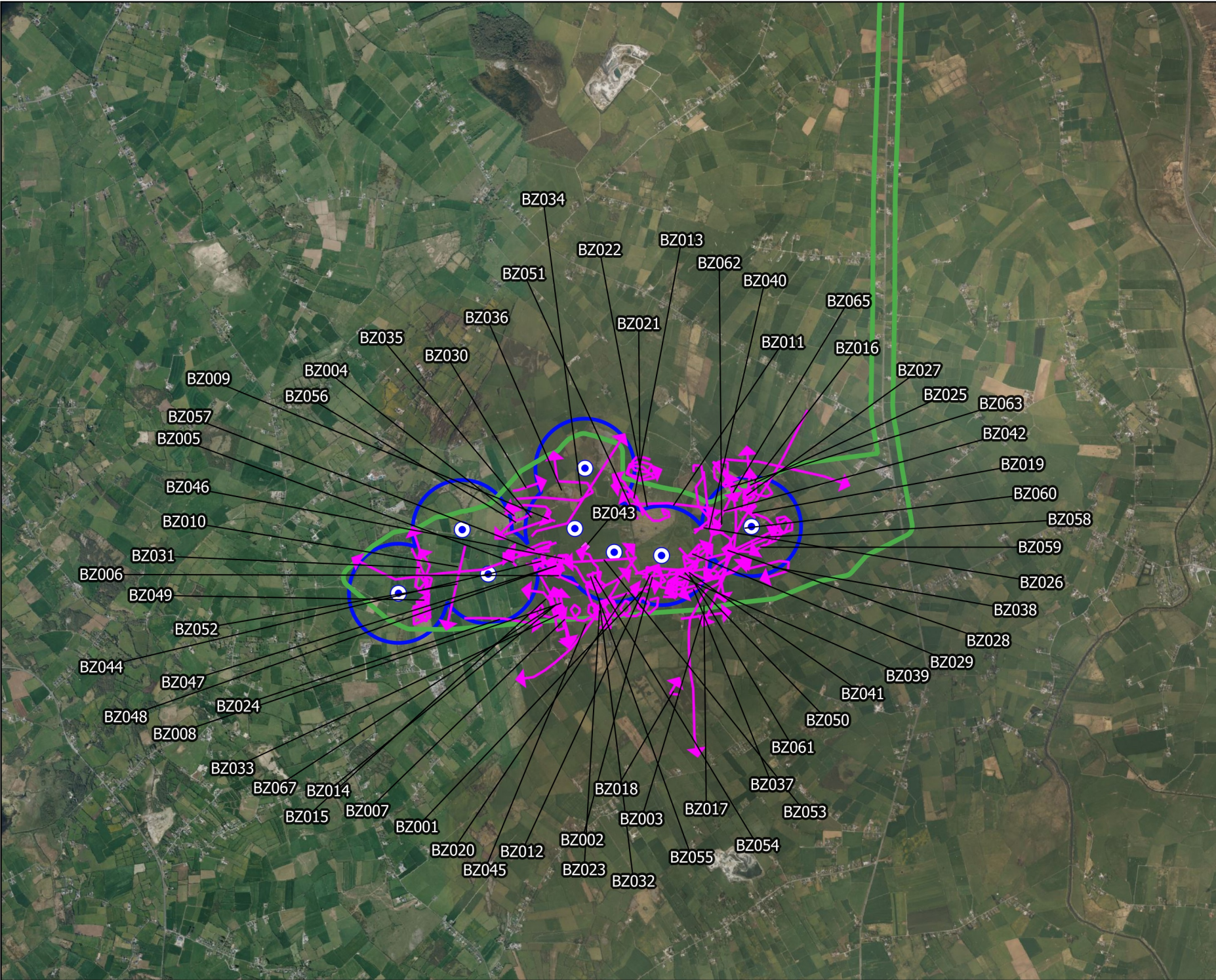

- ### Map Legend
- EIAR Site Boundary
 - Proposed Turbine Locations
 - 500m Radius of Turbines
 - Flight Observation
 - ◆ Non-Flight Observation



Microsoft product screen shots reprinted with permission from Microsoft Corporation

Drawing Title:	
Buzzard Observations Vantage Point Surveys	
Project Title:	
Laurclavagh Renewable Energy Development	
Drawn By:	Checked By:
KS	PM
Project No.:	Drawing No.:
210627	7-4-46
Scale:	Date:
1:50000	09.11.2023

MKO
 Planning and
 Environmental
 Consultants
 Tuam Road, Galway
 Ireland, H91 VW84
 +353 (0) 91 735611
 email: info@mkofireland.ie
 Website: www.mkofireland.ie

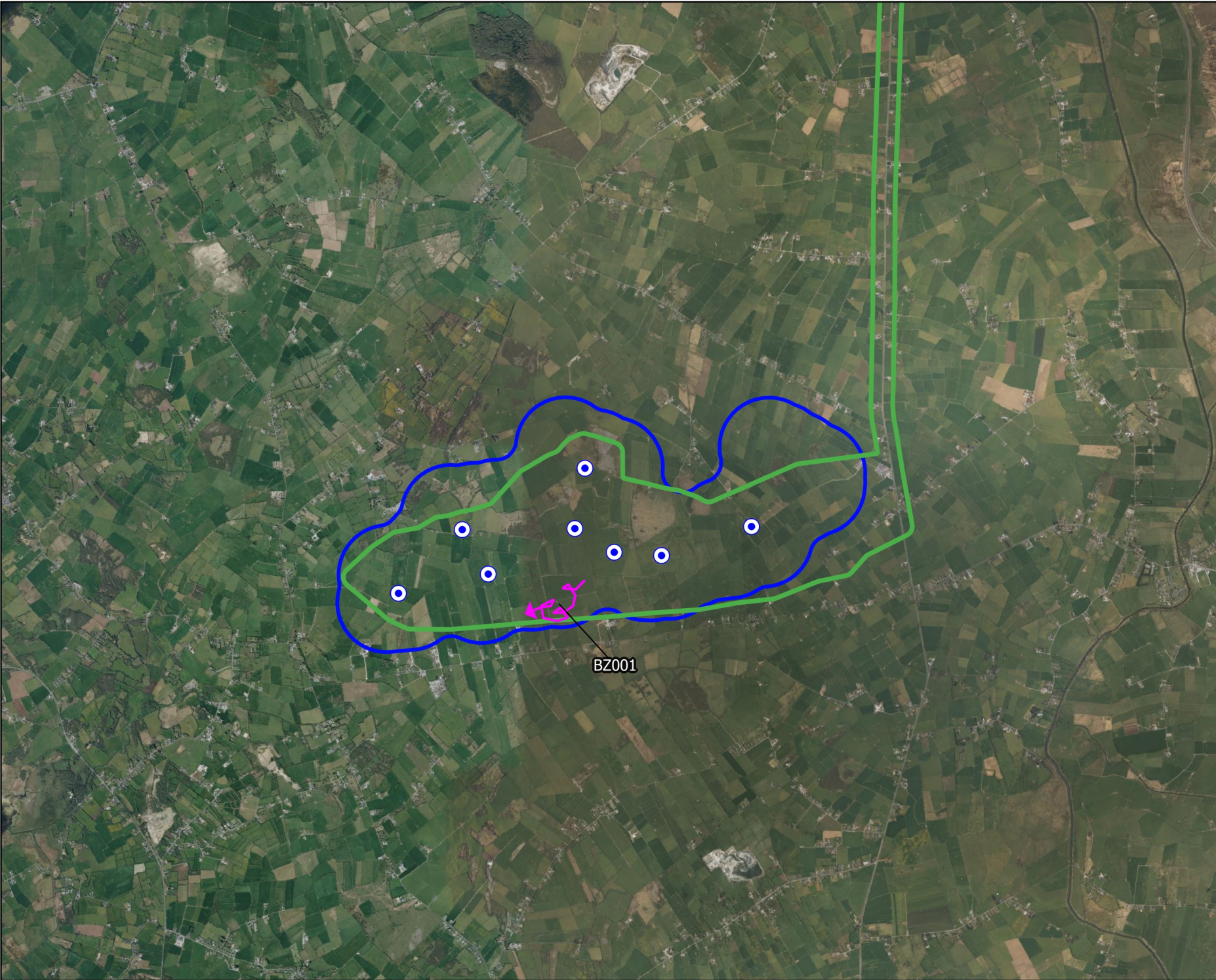

Map Legend

- EIA Site Boundary
- Proposed Turbine Locations
- 500m Survey Area
- Flight Observation



Microsoft product screen shots reprinted with permission from Microsoft Corporation

BZ001

Drawing Title:	
Buzzard Observations Winter Walkover Surveys	
Project Title:	
Laurclavagh Renewable Energy Development	
Drawn By:	Checked By:
KS	PM
Project No.:	Drawing No.:
210627	7-4-47
Scale:	Date:
1:50000	09.11.2023
<div style="display: inline-block; vertical-align: middle; margin-left: 10px;"> <p>MKO Planning and Environmental Consultants Tuam Road, Galway Ireland, H91 VV84 +353 (0) 91 735611 email: info@mkofireland.ie Website: www.mkofireland.ie</p> </div>	

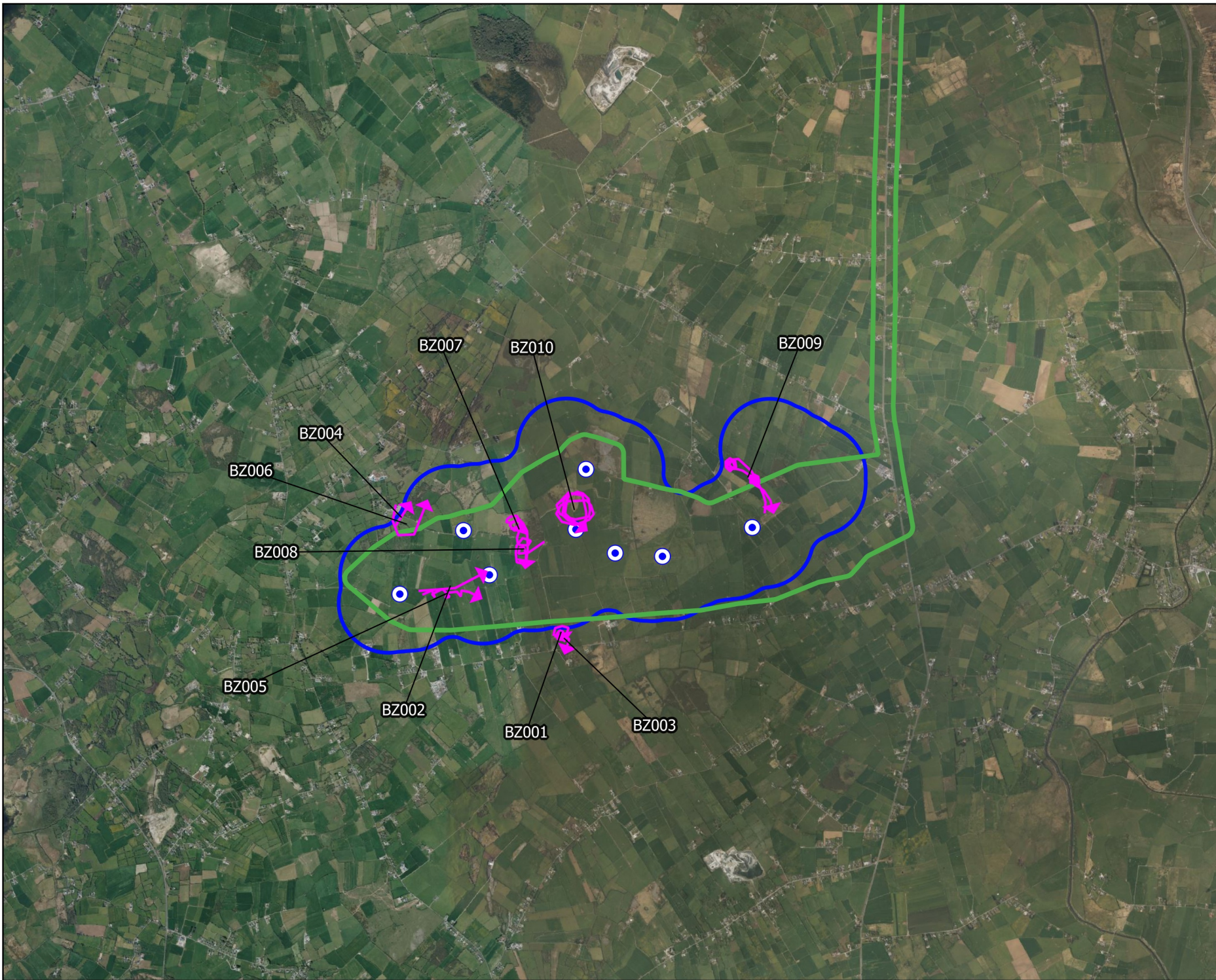

Map Legend

- EIA Site Boundary
- Proposed Turbine Locations
- 500m Survey Area
- Flight Observation

BZ007 BZ010 BZ009

BZ004

BZ006

BZ008

BZ005

BZ002

BZ001 BZ003



Microsoft product screen shots reprinted with permission from Microsoft Corporation

Drawing Title:
Buzzard Observations Breeding Walkover Surveys

Project Title:
 Laurclavagh Renewable Energy Development

Drawn By: KS	Checked By: PM
Project No.: 210627	Drawing No.: 7-4-48
Scale: 1:50000	Date: 09.11.2023

MKO
 Planning and Environmental Consultants
 Tuam Road, Galway
 Ireland, H91 VV84
 +353 (0) 91 735611
 email: info@mkofireland.ie
 Website: www.mkofireland.ie

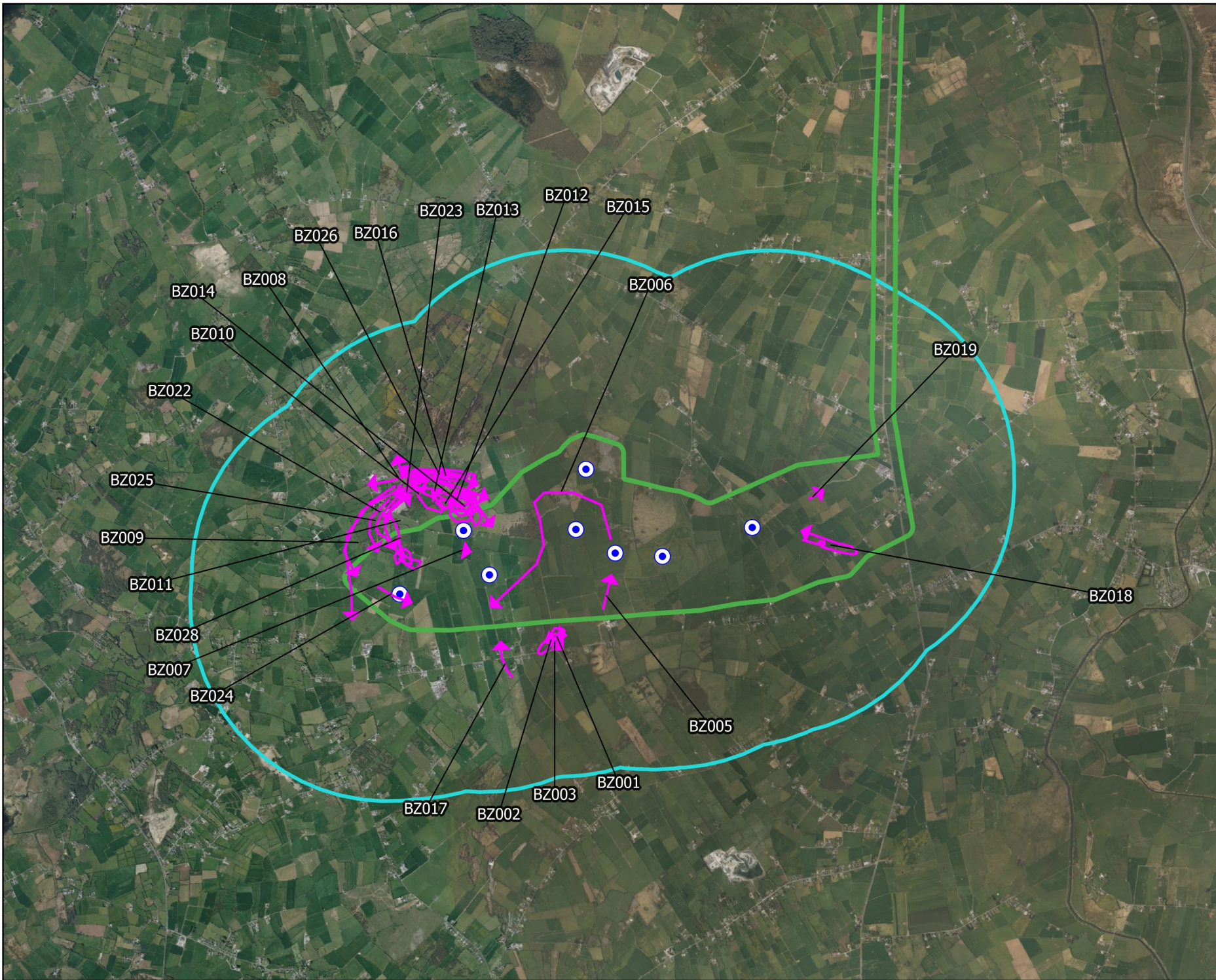

Map Legend

- EIAR Site Boundary
- Proposed Turbine Locations
- 2km Survey Area
- Flight Observation





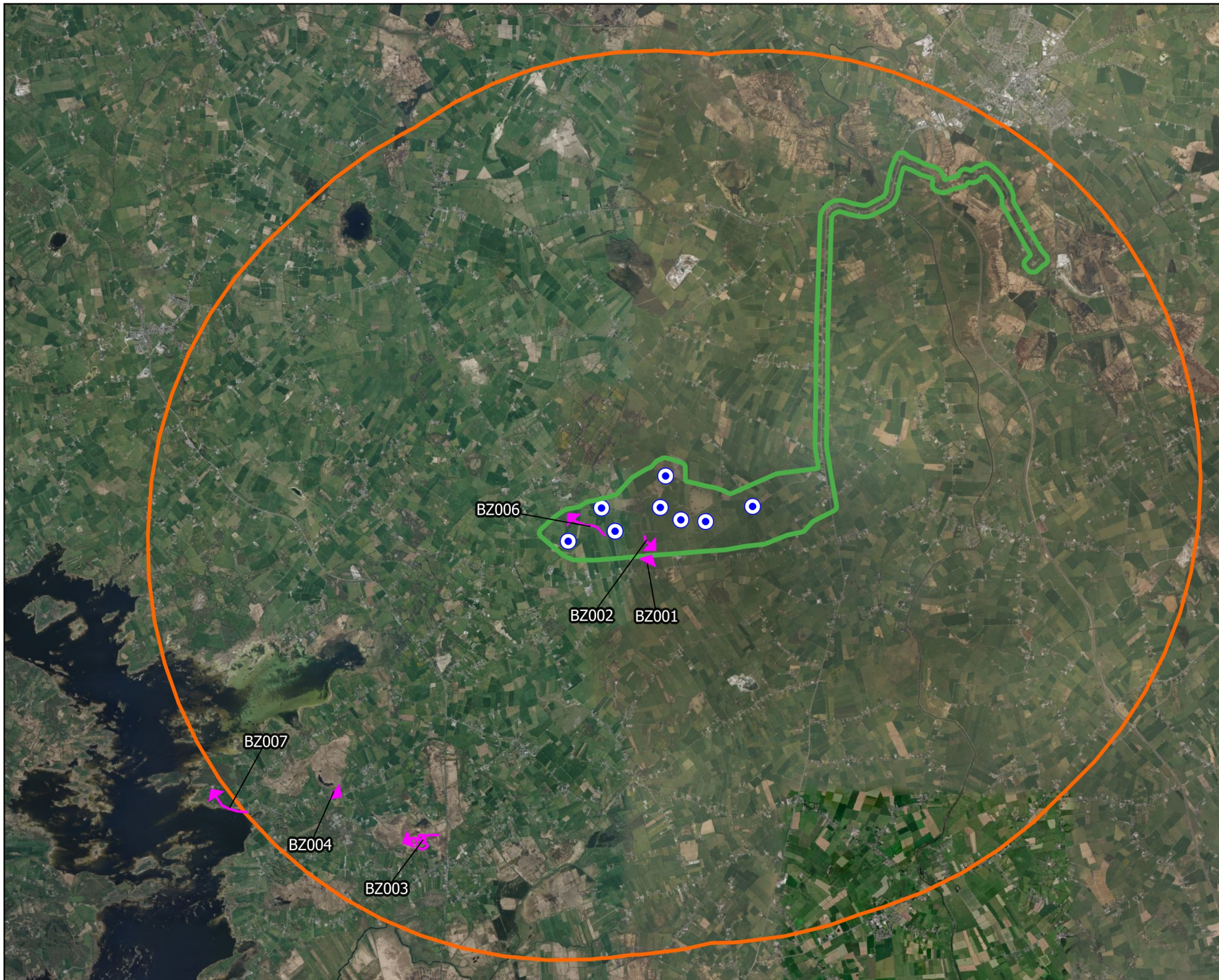

Drawing Title:	
Buzzard Observations Breeding Raptor Surveys	
Project Title:	
Laurclavagh Renewable Energy Development	
Drawn By:	Checked By:
KS	PM
Project No.:	Drawing No.:
210627	7-4-49
Scale:	Date:
1:50000	09.11.2023
MKO Planning and Environmental Consultants Tuam Road, Galway Ireland, H91 VV84 +353 (0) 91 735611 email: info@mkofireland.ie Website: www.mkofireland.ie	

Microsoft product screen shots reprinted with permission from Microsoft Corporation



Map Legend

-  EIA Site Boundary
-  Proposed Turbine Locations
-  8km Survey Area
-  Observation



Drawing Title:

**Buzzard Observations
Incidental Observations**

Project Title:
Laurclavagh Renewable Energy Development

Drawn By	Checked By
KS	PM
Project No.	Drawing No.
210627	7-4-50
Scale	Date
1:95700	09.11.2023



MKO
 Planning and
 Environmental
 Consultants
 Tuam Road, Galway
 Ireland, H91 VV84
 +353 (0) 91 735611
 email: info@mkofireland.ie
 Website: www.mkofireland.ie

Microsoft product screen shots reprinted with permission from Microsoft Corporation

17.

SPARROWHAWK

Table 7-4-51 Sparrowhawk Vantage Point Survey data

Ref.	VP	Date	Time	Species	Number	Duration of flight (s)	Band 1 (0-15m)	Band 2 (15-25m)	Band 3 (25-200m)	Band 4 (>200m)	Habitat and activity	Surveyor
SH001	VP1	01/09/2020	18:35	Sparrowhawk	1	5	5	0	0	0	improved agricultural grassland; flew n and perched in hawthorn during shower, female	MP
SH002	VP2	11/09/2020	11:19	Sparrowhawk	1	10	10	0	0	0	improved agricultural grassland; chasing robin (pipping)	MP
SH003	VP2	10/02/2021	13:17	Sparrowhawk	1	5	5	0	0	0	improved agricultural grassland; hunting, very low, very fast, female	MP
SH005	VP2	01/07/2021	17:50	Sparrowhawk	1	11	11	0	0	0	grassland and marsh; hunting low to ground	PT
SH006	VP2	03/11/2021	11:06	Sparrowhawk	1	11	11	0	0	0	hedgerows and improved agricultural grassland; travelling, male. flushed from bush beside vantage point.	PDC
SH007	VP2	03/11/2021	11:21	Sparrowhawk	1	24	24	0	0	0	improved agricultural grassland; travelling, male, presumably same bird as last sighting	PDC
SH009	VP1	14/02/2022	10:49	Sparrowhawk	1	162	20	100	22	0	improved agricultural grassland; flying	JF
SH010	VP1	02/03/2022	13:49	Sparrowhawk	1	10	10	0	0	0	improved agricultural grassland; flew in close to the ground along track moved into field when it spotted me.	JF
SH011	VP1	24/07/2023	07:52	Sparrowhawk	1	7	7	0	0	0	improved grassland and linear woodland/scrub; travelling, came down a tree and followed hedge row, male adult	LDV
SH012	VP2	27/07/2023	12:25	Sparrowhawk	1	13	13	0	0	0	improved grassland; flying	LDV
SH013	VP2	29/08/2023	09:17	Sparrowhawk	1	8	8	0	0	0	improved grassland and linear woodland/scrub; flying	LDV
SH014	VP2	29/08/2023	09:30	Sparrowhawk	1	42	32	10	0	0	improved grassland and semi-natural woodland; flying	LDV

Table 7-4-52 Sparrowhawk Winter Walkover Survey data

Ref.	Date	Time	Species	Number	Habitat and activity	Surveyor
SH001	25/03/2021	17:05	Sparrowhawk	1	improved agricultural grassland and dry calcareous and neutral grassland; hunting	MP

Table 7-4-53 Sparrowhawk Breeding Raptor Survey data



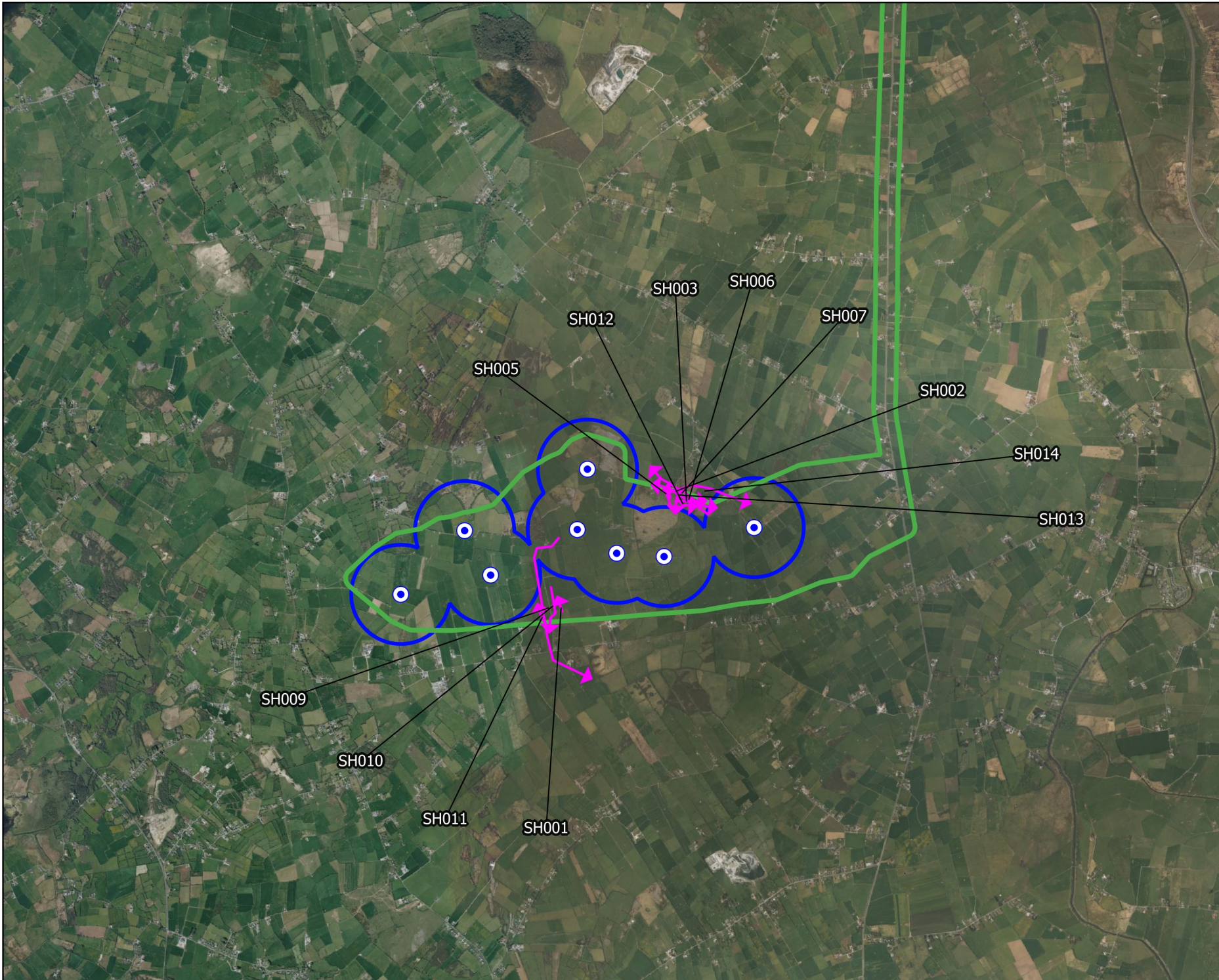

Ref.	BR	Date	Time	Species	Number	Habitat and activity	Breeding status	Surveyor
SH001	BR1	27/04/2020	10:10	Sparrowhawk	1	improved agricultural grassland, soaring	non-breeding	MP
SH002	BR9	09/04/2021	12:23	Sparrowhawk	1	scrub and improved agricultural grassland, hunting	suitable nesting habitat; possible breeder	MP
SH003	BR2	03/04/2023	19:12	Sparrowhawk	1	improved agricultural grassland and hedgerows, hunting, male	suitable nesting habitat; possible breeder	JG

Table 7-4-54 Sparrowhawk Incidental Observations data

Ref.	Location	Date	Time	Species	Number	Habitat and activity	Surveyor
SH001	Hen Harrier Roost Survey; HHVP4	04/11/2020	15:40	Sparrowhawk	1	bogs; perched, hunting, female	MP
SH002	Waterbird Distribution Survey; Lough Afoor	15/04/2021	12:20	Sparrowhawk	1	marsh; circling	MP
SH003	Hen Harrier Roost Survey; HHVP1	12/11/2021	09:33	Sparrowhawk	1	dry calcareous and neutral grassland; hunting passerines	JK



Map Legend

-  EIA Site Boundary
-  Proposed Turbine Locations
-  500m Radius of Turbines
-  Flight Observation



Drawing Title:
**Sparrowhawk Observations
 Vantage Point Surveys**

Project Title:
 Laurclavagh Renewable Energy Development

Drawn By	Checked By
KS	PM

Project No.	Drawing No.
210627	7-4-51

Scale	Date
1:50000	09.11.2023



MKO
 Planning and
 Environmental
 Consultants
 Tuam Road, Galway
 Ireland, H91 VV84
 +353 (0) 91 735611
 email: info@mkofireland.ie
 Website: www.mkofireland.ie

Microsoft product screen shots reprinted with permission from Microsoft Corporation

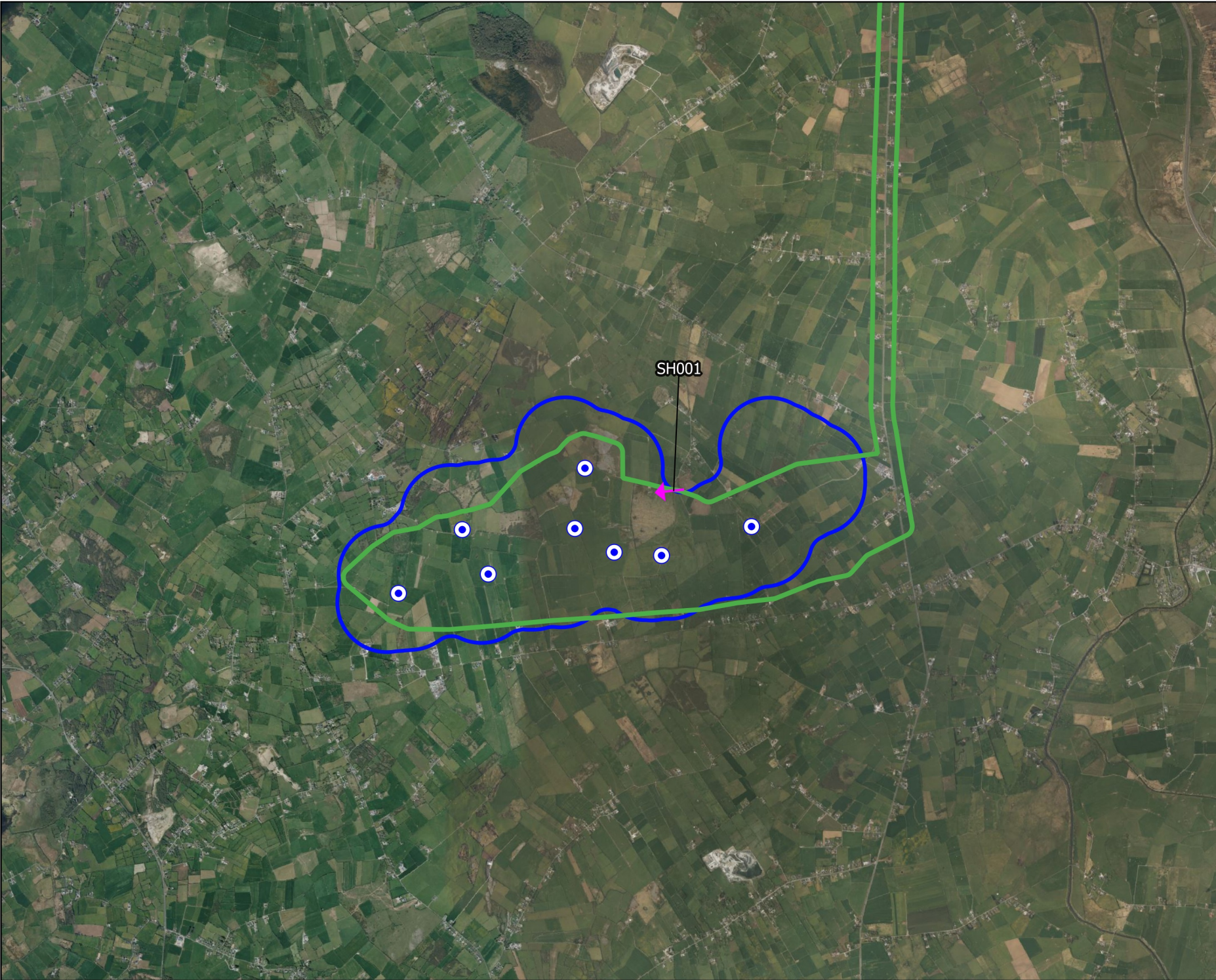

Map Legend

-  EIA Site Boundary
-  Proposed Turbine Locations
-  500m Survey Area
-  Flight Observation

SH001



Drawing Title:
**Sparrowhawk Observations
 Winter Walkover Surveys**

Project Title:
 Laurclavagh Renewable Energy Development

Drawn By: KS	Checked By: PM
Project No. 210627	Drawing No. 7-4-52
Scale 1:50000	Date 09.11.2023

MKO
 Planning and
 Environmental
 Consultants
 Tuam Road, Galway
 Ireland, H91 VV84
 +353 (0) 91 735611
 email: info@mkofireland.ie
 Website: www.mkofireland.ie

Microsoft product screen shots reprinted with permission from Microsoft Corporation

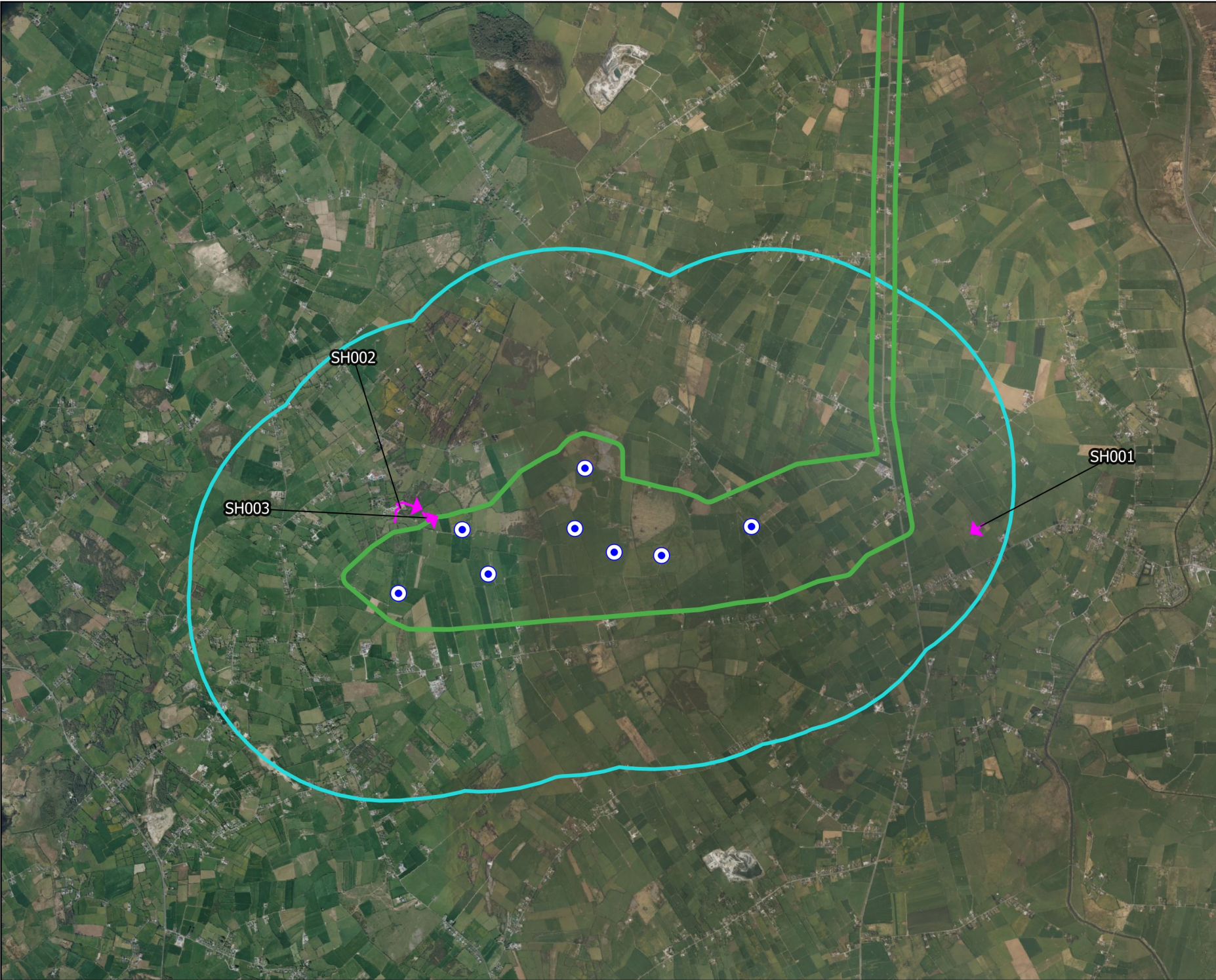

Map Legend

- EIA Site Boundary
- Proposed Turbine Locations
- 2km Survey Area
- Flight Observation

SH002

SH003

SH001



Drawing Title:
**Sparrowhawk Observations
Breeding Raptor Surveys**

Project Title:
Laurclavagh Renewable Energy Development

Drawn By: KS	Checked By: PM
------------------------	--------------------------





Project No.: 210627	Drawing No.: 7-4-53
-------------------------------	-------------------------------

Scale: 1:50000	Date: 09.11.2023
--------------------------	----------------------------

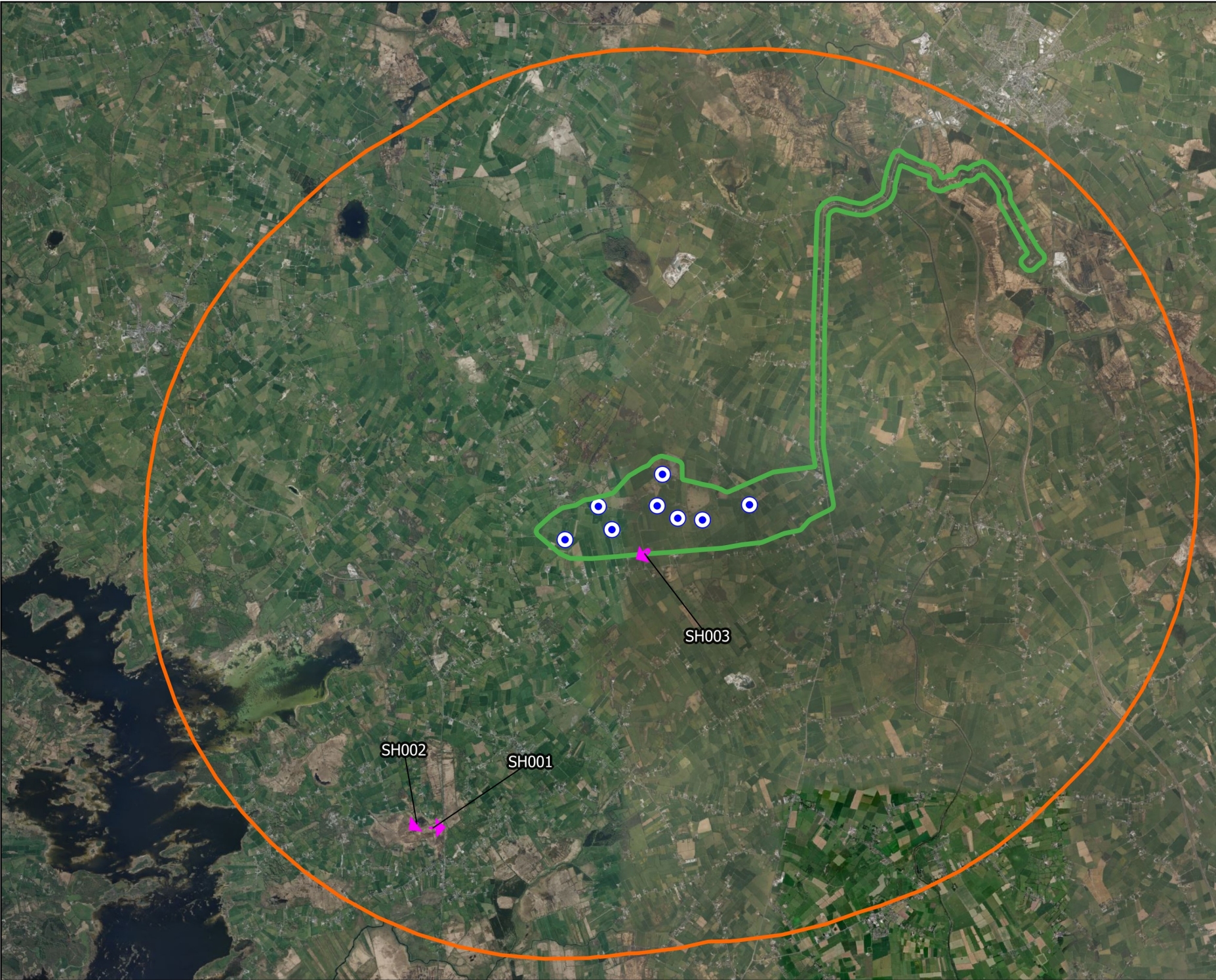
MKO
Planning and
Environmental
Consultants
Tuam Road, Galway
Ireland, H91 VV84
+353 (0) 91 735611
enquiry@mkofireland.ie
Website: www.mkofireland.ie

Microsoft product screen shots reprinted with permission from Microsoft Corporation



- ### Map Legend
-  EIA Site Boundary
 -  Proposed Turbine Locations
 -  8km Survey Area
 -  Observation



Microsoft product screen shots reprinted with permission from Microsoft Corporation

Drawing Title:
**Sparrowhawk Observations
 Incidental Observations**

Project Title:
 Laurclavagh Renewable Energy Development

Drawn By	Checked By
KS	PM

Project No.	Drawing No.
210627	7-4-54

Scale	Date
1:95700	09.11.2023



MKO
 Planning and
 Environmental
 Consultants
 Tuam Road, Galway
 Ireland, H91 VV84
 +353 (0) 91 735611
 email: info@mkofireland.ie
 Website: www.mkofireland.ie